stylus

'34

Roger Davey

«THE STYLUS»

1934

GLENDALE - HIGH - SCHOOL

Dedication

TO Jennie Young Freeman, scholar and gentlewoman, whose untiring efforts in behalf of the literary achievements of Glendale High have been the inspiration of the Stylus Staff of nineteen hundred and thirty-four.

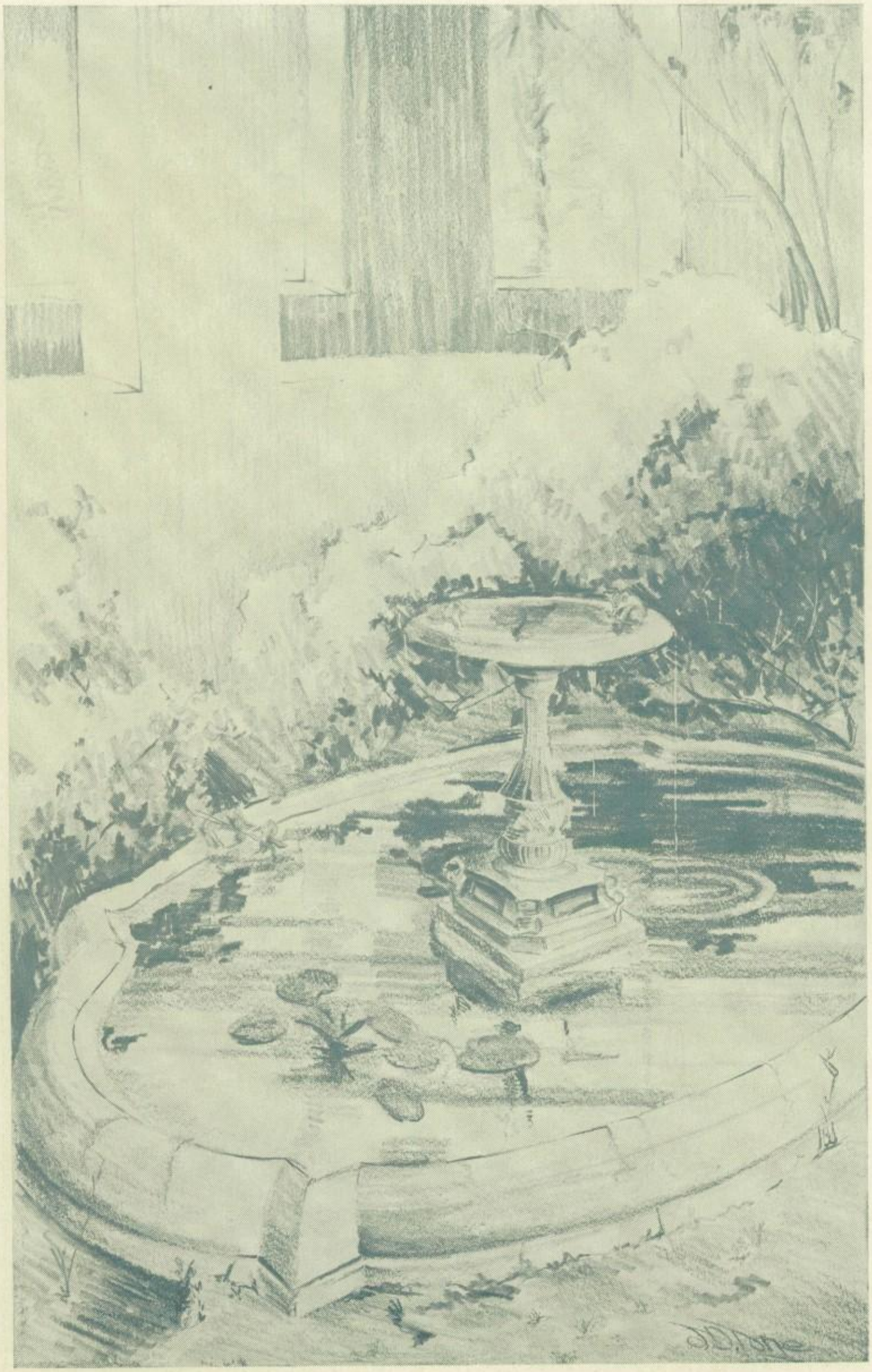

SCHOOL

GRADUATES OF 1934

THE challenge brought by the present rapid changes in our economic and social life comes to you as you end your years in high school. These changes will afford you abundant reason for self-study, for the establishment of right personal attitudes toward your associates and toward social, business, and national life, and for a worthy means for the expression of your own initiative.

We hope that in your high school work you have laid the foundation for straight thinking; that you will pursue a course of thinking to the best logical conclusion for yourself, facing facts as they are without warping or twisting them to your own advantage; that you will respect the rights and the abilities of others, rating as highest the superiority of merit, service, and achievement; that you will recognize and appreciate beauty wherever you may see it, whether in art, thought, or qualities of character; that you will be alert and sensitive to all that is going on around you and that you will determine upon a worthy guiding purpose for your future, taking counsel in this from what you have learned of the past; and that you will search for that life task wherein you best can use your own natural abilities and derive from your work a profit to yourself and a keen enjoyment in living.

GEORGE MOYSE, *Principal*

YOUR BANQUET theme, this year, is hunting. Hunting what? Opportunities, experiences, success? A very appropriate text. An inquisitive mind always hunts. You have hunted for four years for those same opportunities, experiences, successes in the class room. Your class room set-up has been designed to motivate thinking and action on your part, but at its best, the class room can only be an artificial substitute for the realities of life.

However, your training, your experience during your four years here is of the same type which you will find when you go out into business. The attitudes which you have developed, the knowledge which you have gained and the skills which you have attained carry over, and are the qualities which determine success or failure.

E. WOLFE

CONGRATULATIONS to you, Classes of 1934, for all that you have accomplished during your four years of high school! You probably would do many things differently if you were to do them over again. To feel that way is just to be human. The best thing to do with these disappointments, I suppose, is to forget them, unless they can help you to avoid further disappointments in the future. So congratulations to you for what you have accomplished and forgetfulness for the things in which you have not realized your ambitions. Best wishes for a successful future in which all the successes of yesterday are augmented and the stumbling blocks turned into stepping stones.

Your friend,

ETHEL HUME FLOOD MOYSE

FACULTY

Home Economics Department
ELLEN JULIA HANSON (Head)
HELEN JANE HAIRGROVE
MRS. GEORGIA WEAVER BOWLING
CHARLOTTE LOUISE SPIER
MRS. MIRIAM RAMBO TILTON

Library
ESTELLE DAISY LAKE
MILDRED E. SMITH

Mathematics Department
J. ARNDT TANDE (Act. Chair.)
CLARA BREES
FRANCIS DOUGLAS GOSSERAND
INEZ LEDYARD
JENNIE A. MCGREGOR

Mechanical Arts Department
MORGAN NOYSE SMITH (Head)
J. PAUL BROWN
JOE RAYMOND EASTWOOD
WALTER GORMAN
BERT ROLFE
BEULAH BEATRICE WOODS

Music Department
ZULA MARGARET ZEIGLER (H'd)
HARRY WARNER ANDERSON
MRS. FLORENCE EVELYN PARKER

Physical Education Dept.
ROY CLIFFORD JELLISON (Head)
FLORENCE KNIGHT (Head)
BEATRICE CASE
HELEN LOUISE CHENEY

RUSSELL THOMAS CRIPE
JOHN STROTHER GAINES
GEORGE SANFORD SPERRY
MRS. MARGARET I. MUSSETTER STRUBLE
MRS. ESTHER D. HOWTON

Science Department
EARL TRAVIS BROWN (Head)
JENNIE ELEANOR CLAUSON
ELEANOR BOYNTON GREEN
FRANK MARTIN GULICK
WILLIAM A. NORD
FREELAND TEMPLETON
CLAYTON B. WESTOVER

Office Force
FRED A. SIHLER
ELSA E. PERSSON
ETHEL CARRINGTON
MRS. FRANCES W. KNIGHT
LOUISE AYALA

Art Department
MARY BETH ABBOTT (Head)
C. JEANNETTE ABEL
ESTHER CRANDALL
DORIS CHURCHILL SPENCER

Commerce Department
JOHN RHEA BAKER (Head)
MRS. GERTRUDE BALLARD
MRS. ELIZABETH A. CRIPPEN
MABEL MURPHY
JAMES MCDOWELL STEELE
HARRIET SWITZER

MABEL UTLEY TEED
CARRYL N. THURBER

English Department
JENNIE YOUNG FREEMAN (Head)
P. V. R. ADAMS
DELMAR JOSEPH EDMONDSON
ANNA S. ELAM
MRS. MARY CREATH GOLDSMITH
MRS. E. MARIAN HARDY GREENE
DANA IRVING GROVER
MARY HAIRGROVE
FRANCES MARGARET HALL
BEATRICE HELMER
DOROTHY B. POPPY
MARY RIGG
MARION L. UNDERWOOD

Foreign Language Dept.
DOROTHY GILSON (Head)
MRS. JUANITA CASE COURTENAYE
MRS. HELEN TROUP HUDSON
MRS. MABEL ODELL LAMBERT
LAURA CLAIRE MANETTA
FAY N. MCENDREE
DAISY LEE MONROE

History Department
ETHEL MAUD SOPER (Head)
FRANCES NORENE AHL
BESSIE L. FIELD
GLADYS MARIE LEONARD
MRS. ALICE C. MCDONALD
KENNETH MERRILL MONTGOMERY
WALLACE EDMUNDS RANKIN
MRS. JESSIE EVANS CORBETT

BOARD OF EDUCATION

MRS. ALICE ADAMSON
President

RICHARDSON D. WHITE
Superintendent

NORMAN DAVIDSON

PAUL STILLMAN

CARL MATHIAS

A. W. TOWER

BOARD OF CONTROL

LINDSEY KELLER | LINDSEY KAY | TAUXE ANDREWS | BAKER MONTGOMERY

STUDENT COUNCIL

HENDERSON MACDONALD | SHERMAN JAMES | TAGGART DONAHUE | STUTZMAN HUNTER

CABINET I

Glendale High, here's to you, the finest student body in Southern California.

President - - - - BUD KELLEY
Vice-President - - - WARD ALBERT
Secretary Assemblies MARY EDITH SMITH
Secretary Publicity JOSEPHINE SWIGGETT
President Boys' League JIM MACDONALD
President Girls' League - JANE BRIGGS
Secretary Finance - - - - - - MARGARET NICHOLAS
Secretary Debate - - - - - - - - FRANK ESHOM
Chairman Student Council - - - - - - - BUD LEWIS
Chairman Board of Control - - - - CHANDLER LINDSEY
Secretary State - - - - - - - - LILLIAN ORMISHER
Secretary Boys' Athletics - - - - - NORMAN YECKLEY
Secretary Girls' Athletics - - - - - DOROTHY SHOMLER
President Senior Class - - - - - - - WARD ALBERT
President Junior Class - - - - - - - LARRY JAMES
President Sophomore Class - - - - - TED ANDREWS

SWIGGETT SMITH MACDONALD
BRIGGS NICHOLAS ESHOM LINDSEY
ORMISHER SHOMLER ALBERT MONTGOMERY ANDREWS

CABINET II

I shall be forever grateful for your friendship and cooperation.

President - - CLARENCE JOHNSON
Vice-President - - BILL MONTGOMERY
Secretary Assemblies - BETTY HAILS
Secretary Publicity - JOHNNY RAYBORN
President Boys' League BILL MONTGOMERY
President Girls' League MARGARET CHASE
Secretary Finance - - - - - - - - - BOB KASE
Secretary Debate - - - - - - - MADELINE COREY
Chairman Student Council - - - - VIRGINIA HENDERSON
Chairman Board of Control - - - - - SAM KELLER
Secretary State - - - - - - - - FRANCES ABBOTT
Secretary Boys' Athletics - - - - - - BILL WILBER
Secretary Girls' Athletics - - - - BETTY MONTGOMERY
President Senior Class - - - - - - - ED RADKE
President Junior Class - - - - - - TED ROBINSON
President Sophomore Class - - - - - TED ANDREWS

HAILS
COREY
MONTGOMERY

RAYBORN
HENDERSON
RADKE

MONTGOMERY
KELLER
ROBINSON

CHASE
ABBOTT
ANDREWS

CASE
WILBUR
KELLEY

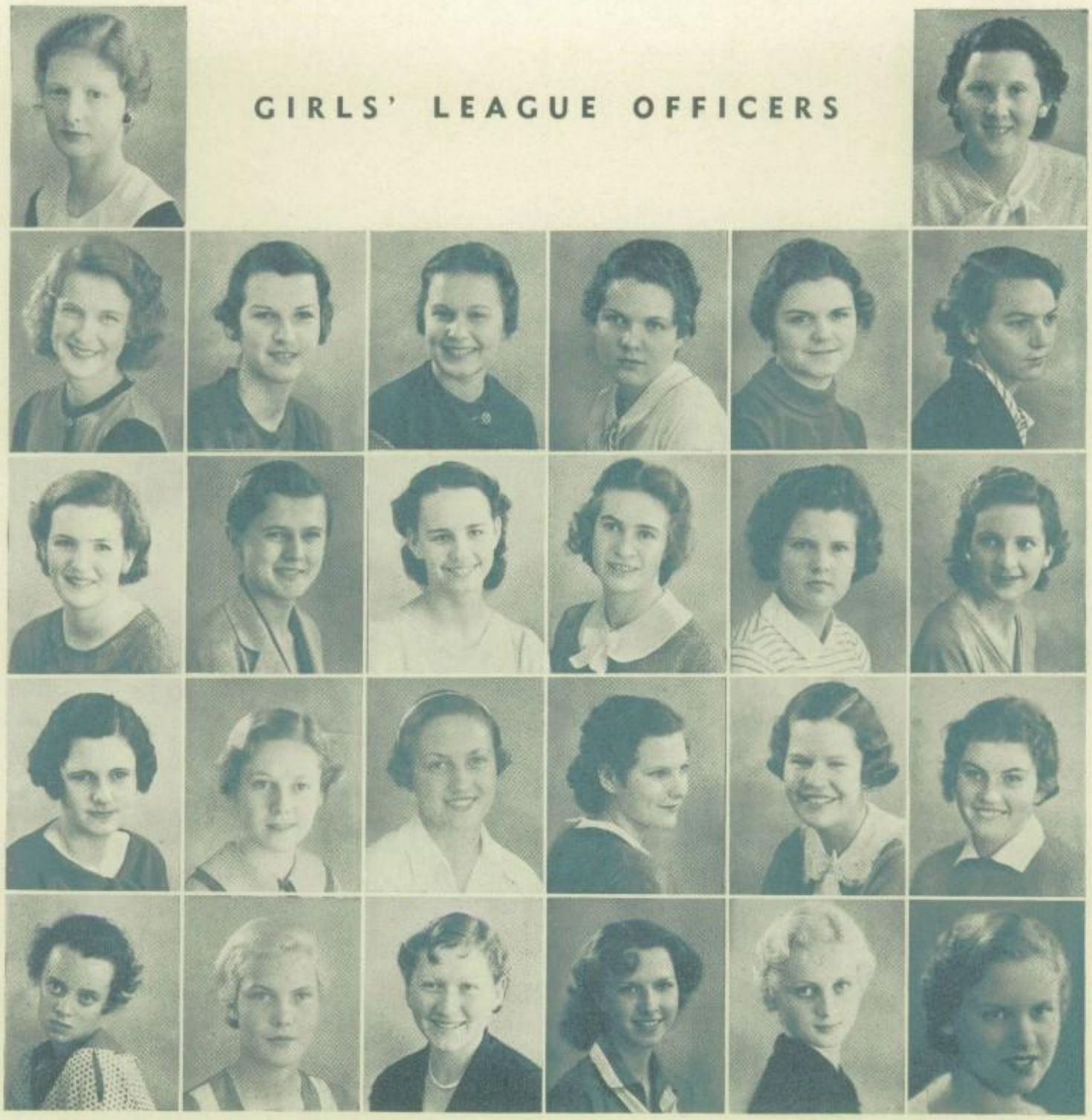

GIRLS' LEAGUE OFFICERS

Jane Briggs	*President*	Margaret Chase
Barbara Tauxe	*Vice-President*	Bernadine Gingery
Georgia Smith	*Secretary*	Clayre Zimmerman
Betty Angier	*Treasurer*	Margaret Healey
Margaret Healey	*Uniform Dress Chairman*	Pauline Jencks
Nedra Theimeg	*Friendship Chairman*	Virginia Russell
Bernardine Gingery	*Philanthropic Chairman*	Wilma Hitchcock
Jean Butler	*Finance Chairman*	Roberta Higgenbotham
Josephine Swiggett	*Social Chairman*	Hazel Wolfe
Alta Rettberg	*Publicity Chairman*	Betty Angier
Melba Smith	*Welfare Chairman*	Dorothy Shomler
Peggy Wheeler	*Entertainment Chairman*	Nancy Colver
Phyllis Borkman	*Sophomore Representative*	Betty Kaiesmier
Betty Jane Uhl	*Junior Representative*	Mayla Sandbeck
Betty Hails	*Senior Representative*	Carol Bryant
Dorothy Shomler	*G.A.A. Representative*	Betty Montgomery
Margaret Chase	*Honorary Members*	Jane Briggs
		Georgia Smith

BOYS' LEAGUE OFFICERS

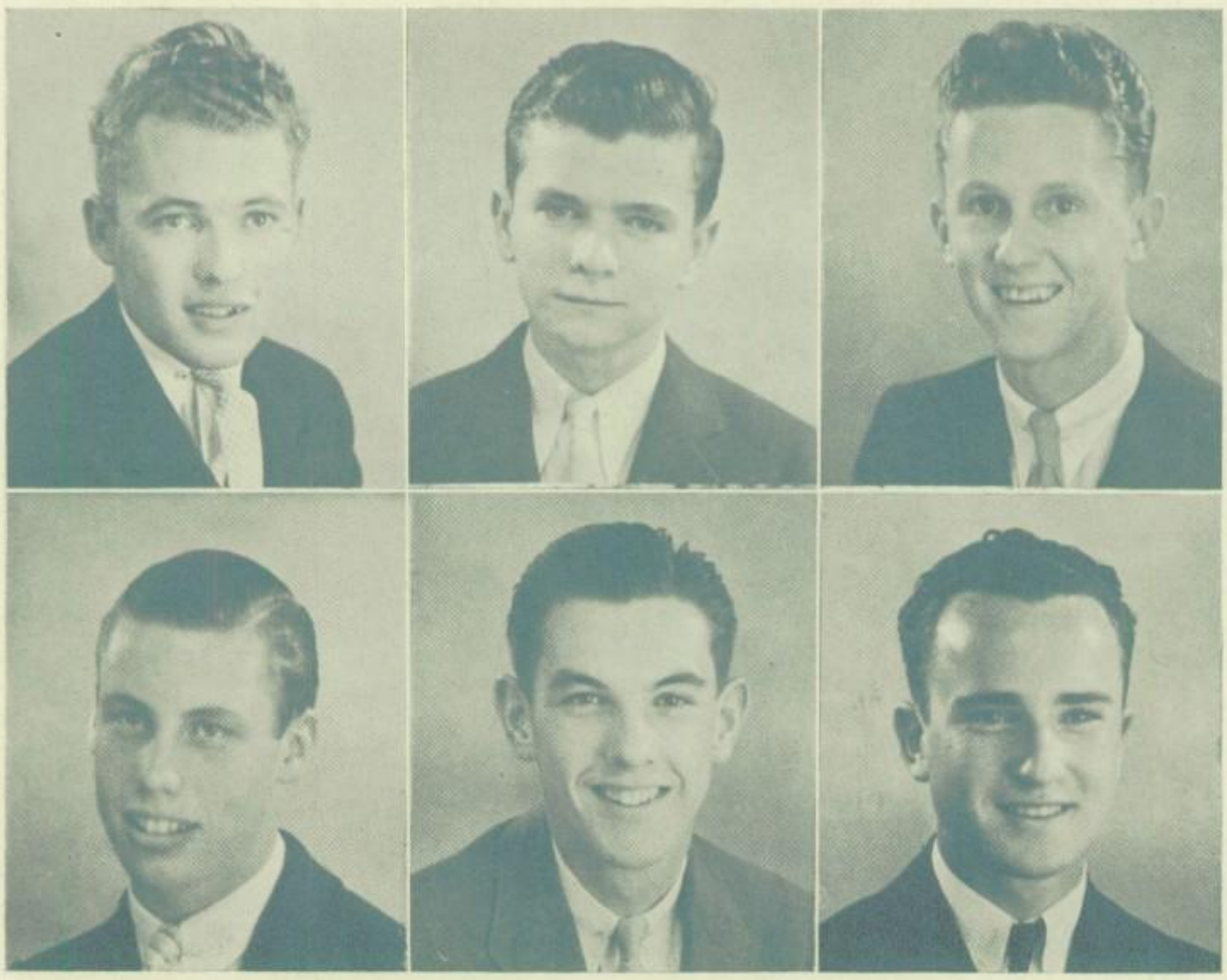

JIM MACDONALD - - - - - - - - *President, First Semester*
BILL MONTGOMERY - - - - - - - - *President, Second Semester*
LARRY JAMES - - - - - - - - *Vice-President, First Semester*
BRUCE OSHIER - - - - - - - - *Vice-President, Second Semester*
GEORGE HANEY - - - - - - *Secretary-Treasurer, First Semester*
FRED BERG - - - - - - - *Secretary-Treasurer, Second Semester*

CAFETERIA

DAVE SUNKEES - - - - - - - *Managers* - - - - - - JACK MEYERSCOUGH
DICK WHITTINGHAM -
MRS. MIRIAM TILTON - - - - *Advisers* - - - - MRS. MIRIAM TILTON

Assistants

MARY BUELL
JIM BUGENTAL
JERRY BROWN
BOB BROUGHTON
ED FORD
SANFORD GROVER
BERNARD GOETKER
VIRGINIA PATTERSON
BYRON PIERCE
BILL REAM
MELVIN SEEGOR

LEON SHOOK
BOB SIPPLE
LEONA WALKER
DORIS ANSPACH
ART CRUICKSHANK
ESTHER DIETRICH
KERMIT ECKELBERGER
MILDRED FRASHER
HELEN HANSSEN
ED KNUCHELL
JUNE WELCH

HELEN YOUNG
ELEANOR JERGUSON
ROLLY MOORE
WOODROW YOUNG
BOB JOHNSON
GEORGE GAGE
DELOS THURBER
ALLEGRA LEVY
ANNA CABALLERO
EUGENE YORK
MILTON GREENBLATT

STAGE CREW

RAY STROWZER - - - - - - - *Stage Manager* - - - LAWRENCE SALISBURY
LAWRENCE SALISBURY - - - - *Electrician* - - - - - - - - - JAMES OSGOOD

CREW ASSISTANTS

RALPH BERKSON
CLARENCE CLEWS
MARIE EASTON
YSABEL MOMSEN
BEVERLY ORHMUND
HOUSTON RICH
MARVIN SEAL
CLEO SHOOK
JEROME SMITH
DALTON WOLLARD
JACK SLOCOMB
JOE CHESTER
DEMING MERRICK
GENE MINK
MARGARET ROSS
WAYNE THOMAS

USHERS

DORIS ANSPACH, *Head*
BETTY KINZER
DOROTHY SHOMLER
DOROTHY LADD
BETTY MONTGOMERY
FRANCES BAKER
MARIE EMMAL
RUTH PATTERSON
MARIE BERENDSEHN
RUTH LOCKWOOD
HELEN YOUNG
MARGARET BURT
MARY ETTA LAKE
JEAN SIMCOX
MARION WOLFE
ELLEN TRONSIER
MILDRED FRASHER
MARGARET NICHOLAS
HELEN PHELPS
FRANCES JAMES
SHIRLEY COE
RUTH BIERMA
CONSTANCE MCCONNELL
VELMA RAMEY
THELMA DOBBINS
LILLIAN ORMISHER

STUDENT BANK

MARGARET NICHOLAS - - *Secretary of Finance* - - - - - - BOB KASE

HAZEL DUDLEY	CAROLA GAGE	BOB STEPHENS
BOB KASE	LEONA BROWN	HELEN FISHMAN
MAURICE BROSTOFF	LILLIAN ORMISHER	JANETTE CLARK
BESSIE HEIJNE	LOIS YOUNG	PEGGY BECK
BETTY SMITH	GEORGE SHAVER	RUTH LALLY
MARY CLOUGH	JACK COPE	BETTY BAUMGARTNER
GENE STEBBINS	MARGARET NICHOLAS	CLAYTON CHRISOPE
WALTER PENBERTHY	JUNA BROWN	VIRGINIA DEWEY
FRANK LEWIS	CAMPBELL FORD	PAULINE STERLING

Adviser - - MRS. L. G. BULLOCK

LIBRARY STAFF

Dorothy Wilkes
June Gardner
Gwendolyn Hopkins
Elaine Unruh
Mary Buell
Helen Young
Laverne Shields
Bernice Bertrand
Iva Jane Cowan
Blanche Woosley
Eva Louise Jones
Sadabelle Stevenson
Barbara Carter
Elizabeth Hughes
Marian Parker
Mary Simpson
Doris McIntyre
Sue Ray
Frances O'Brien
Gladys Young
Norma Witham
Annabelle Watson
Virginia Overton

BOOK STORE

John Calhoun - - - - - - - *Manager* - - - - - - - Walter Madden
Ben Butler - - - - - - - - *Assistant* - - - - - - - - Ben Butler
James M. Steele - - - - - *Faculty Adviser* - - - - - James M. Steele

BOYS' GLEE CLUB

DON EDMONDS - - - - - - - - *President* - - - - - - - - JOHNNY BESSER
HARRY WILLIAMS - - - - - *Business Manager* - - - - - HARRY WILLIAMS
KIETH BALLARD - - - - - - - *Accompanist* - - - - - - - - IRENE CURL

ALDEN BICHENO
ROBERT CLUGAGE
VIC CONLEY
DON DEWAR
JOHN ELLIOTT
RODNEY ELLIOT
HAMPTON HAGOOD
DODGE HOOPER
W. A. JOLLY
LEO KYLE
ALLEN LANNOM
ROBERT MINTNER
HARRY READ
JACK RIDLEY
HOWARD SNYDER
JIM TINGEY
BOB WATTS
JACK BOWMAN
ORVILLE GOODMAN
BILLY KASSLER
KENNETH DRABBLE
JACK BOWMAN
CHARLES CHURCHILL
RICHARD FLYNN
KIM HILL
DON LUSBY
GENE MINK
BOB RAMSEY
RAY ROSENBERG
GEORGE RUTTER
STEVE TAGGART
BOB YODER
JEROME WAITE
SAM WHITMAN

GIRLS' GLEE

President - - - - - - - - - - - - MARTHA RUBY
Business Manager - - - - - - - - - - ELEANOR HALE
Accompanist - - - - - - - - - - - - IRENE STORER

CATHERINE ALEXANDER
EDLEEN ALLEN
BETTY ANGIER
MARYALICE BICKEL
RACHEL BIERMA
IVA JEAN BLODGETT
KATHRYN BUTTERFIELD
ELEANOR FERGUSON
JANE FLINT
LAVERNE GURNEE
MARTHA HITCHCOCK
PAULINE JENCKS
JUDITH JONES
BETTY KINZER
DAISY KORTS
MARIAN LAIL
JUNE LEVELLE
SUE MOORE
MARY JANE MYLER
MARIAN PARKER
VIRGINIA PATTERSON
NORMA PIERCE
BARBARA PRESTON
RUTH RAIKES
VELMA RAMEY
ROSANNE REDMAN
VIVIAN REEVES
DOROTHY SAWYER
DOROTHY SHOMLER
LOUISE STAUB
JULIA TOWER
MARGARET WADEY
ELEANOR WELCH
SARAH ZETNICK

ORCHESTRA

Violins
BERNICE LAIL
BETTY GREEN
RUTH VON BLOACHER
MARGARET OGLESBY
MADELINE GAGE
MAXINE KASTLER
BORIS LEVIN
RALPH STUPP
ROBERT HANSEN
BILLY KASTLER
ELMER HYDE
DORIS GOODNER
FRANCIS CHILDERS
Cellos
VIRGINIA ARDRON
BERNICE MITOCH
ED KNUCHELL
Bass Viol
JEAN GRAM
Flute
DUNCAN PULLION
Oboe
JAMES SIMPSON
Clarinets
EUGENE MARIAS
VIOLA TONE
MARY JANE ARANT
Bassoon
LARENA GRAY
French Horn
BEN WOOLSTENCROFT
Trumpets
ALBERT COCKSHUTT
SAM MABRY
Trombone
BOOTH GRAM
Percussion
JIM MCLEOD
WARFIELD GARSON
Piano and Organ
BILL GRIMSTEAD
JOAN HELMS
EVELYN MORRIS

BAND

H. W. ANDERSON - - - - - - - - - - - - - - - - *Director*
DON MASTERS - - - - - - - - - - - - - - - - *Drum Major*
GLORYA CURRAN - - - - - - - - - - - - - - - - *Drum Major*

Trumpets
BILL BEARDSLEY
ALBERT COCKSHUTT
HOWARD KAY
BARLOW GRIFFITH
WILLIAM JOHNS
LELAND BLACKBURN
CAMPBELL FORD
SAM MABRY
French Horn
PAUL HARRIS
Baritones
WILLIS HARRIS
KENNETH HELLMAN
Trombones
DON MASTERS
BOOTH GRAM
Drums
JIM MCLEOD
RICHARD GRIFFEN
LEON SHOOK
RICHARD BEACH
VANCE MILLER
Sousaphones
CLEO SHOOK
LYLE SMITH
Clarinets
JACK BEARDSLEY
ARNOLD HOWARD
ELEANOR POWELL
MARGARET JACKSON
MARY JANE ARANT
CHARLES ELLIS
Piccolos
HUGH CHRISMAN
DUNCAN PULLIAM
Oboe
JAMES SIMPSON
Bassoon
LORENA GRAY
Saxophones
SIDNEY BERAN
RAY EDWARDS
GEORGE FOSTER
CHARLES ROGERS

BOARD OF CONTROL I

Senior Commissioners

BETTY MONTGOMERY
RAY IDE
RICHARD ANDREWS
ED RADKE
PAT ZEBAL
GEORGE MACRAE
BOB PUTNAM
BOB LINDSEY

Junior Commissioners

CLAYRE ZIMMERMAN
DONALD HUNTER
LLOYD DIETZ
BILL WILBER
NORMA YECKLEY
ROBERT WILSON
BILL FRAMPTON
WALTER PENBERTHY

Staff

ELLA MAY EBLAE
ONIDA HALAY
WILLIS HARRIS
MARTIN HOCK
CHARLES NEWTON
BOB WILHELM
MARJORIE WILKES
LOUIS LARGEY
HOPE HARPER
JOAN HELMS
A. MARTENSER
ED ROEHL
ROBERT PHILLIPPI
ALTON DALRYMPLE
PEGGY BECK
BARNEY BONER
EVELYNE O'BRAYE
MADALINE COREY
ELAINE FAREED
ELIZABETH HUGHES
RITA KEELEY
SYLVESTER LA CHASSE
WILMA MCALISTER
MYRA MCCOMB
ELAN SHAW
BETTY MONTGOMERY
BERNARDINE GINGERY
LORRAINE MILNE
MARY LOU FARR
DORIS ANSPACH
BOOTH GRAM
ELVIN SKAGGS
DON COLE
MAXINE DEJSART
RAY EDWARDS
DEAN KLINE
JUNE LERELL
STEVE KRENZER
CLAIRE STOCKWELL
MARTHA SILBERBERG
ALICE SUNDMACHER
PAULINE STERLING
MADELINE GAGE
COLMER JONES
ELVA NELSON
MAE RAE DE LONG
ELVA RICH
MADELINE NOEHL
BARBARA PADGETT
LAIS BARBOUR
BETTY CAJACOB
FRANK CARR
ART MACBAINE
MAXINE PRYOR
RONALD ILSE
GEORGE POPPER
JAMES MACMILLEN
GEORGE RUTTER
MARY WAGNER
RUTH WHITE
ROBERT WILSON
RALPH STUPP
AUDREY COOKE
BILL BRALTON
VIC CORBALEY
JACK TONE
SHIRL ALEXANDER
HELEN BAKER
VIC CONLEY
THELMA EVANS
FRED FLO
DICK FLYNN
GEORGE GALLAGHER
MARG HEALEY
DON LAWRIE
JAMES LOGAN
BRUCE LONG
JOHN MEHL
EILEEN NELSON
HELEN ROGERS
SAM WHITEMAN
ARTHUR WATTS
NATHAN WYNHAUSEN
DAN CONNER
WALTER WELLS
JACK BEARDSLEY
ART CRUIKSHANK
BILL COLEMAN
MARGARET CHASE
DON EDMONDS
EARL DANIALS
BETTY HAILS
LOIS JESSEN
GEORGE KEHRILE
JACK MONAHAN
HERB STRONG
MARTHA RUBY
BILL GOODRICH
JAMES AP ROBERTS
ALTON DALRYMPLE
PAUL MEILING
ELEANOR POWELL
BOB PHILLIPPI
THEODORE RUPP
IVAN VIETS
BOB WILHELM
ART MARTENSEN
JANET FORD
JACK THOMPSON
ED GRAVES
PAUL HARRIS
PAULINE JENCKS
EDWIN SCHEIDECHER
HUBERTO MADRID
JAMES BANKS
FANCHON BROWN
CARL CHEEK
AUDREY COOK
CAMPBELL FORD
FRANK HARDISON
BETTY KIRKPATRICK
YNEZ LYON
KENNETH RICE
DOLPH THOMAS
BILL BRATTON
WARREN FELLINGHAM
LEAH WARFIELD
KENNETH HORNER
DUNCAN PULLIAM
RICHARD WILSON
JAMES OSGOOD
WALTER BALDERSTONE
MARTIN HEISEY
BILL MOORE
HARRY KLISSNER
ELMER HYDE
HARRY ROUNDS
HUGH CRISMEN

BOARD OF CONTROL II

Senior Commissioners
CLAYRE ZIMMERMAN
DICK FLYNN
BOB LINDSEY
GEORGE MACRAE
DON HUNTER
BOB PUTNAM
ED RADKE

Junior Commissioners
DON EDMONDS
BILL FRAMPTON
BILL CONVERSE
ROBERT WILSON
MARTHA SILBERBERG
LLOYD DIETZ
BOOTH GRAM

Assistants

RICHARD FLYNN
ED RADKE
BOB PHILLIPPI
BOB WILSON
JAMES OSGOOD
EUGENE LAMPHIER
JAMES LOGAN
BILL MOORE
ARTHUR WATTS
BOB PUTNAM
HARRY ROUNDS
JACK SLOCOMB
ROGER SAWYER
CLIFFORD LUND
HARVEY KLISSNER
ARTHUR MORTENSON
BOB MANETTE
DAN MCMANN
JOHN BERRY
RAY JENSEN
MARTIN HOCK
GALE HAMILTON
RONALD GLENN
BILL CROFT
BOB CUSTER
DONALD YORK
JAMES APROBERTS
CLYDE COWLIN
RAY EDWARDS
BETTY GUILLIAM
STEVE KRENZER
MARIAN LAIB
JUNE LEVELLE
BARBARA PADGETTE
MAXINE PRYOR
ROSEANN REDMAN
EDNA RICH
MARTHA SILBERBERG
DOUGLAS SMITH
SIGRID WHITMORE
JAMES GLENN
LOIS JESSEN
JEAN MILLER
LOUIS CUMMARO
FRANK WHITE
BETTY ANN MUSSER
VIRGINIA ETHERIDGE
MARY JUNE REESE
DOROTHY ANDREWS
MARY HENSLER
YVONNE BAKER
BOB LILYMAN
BILL WILBER
MADELINE COREY
JACK CASE
MAYLA SANDBECK
MARION SCHERER
THELMA EVANS
RITA KEELER
BILL MCWHIRTER
JAMES BANKS
BILL BRATTON
BETTY CAJACOB
BILL COLEMAN
AUDREY COOKE
WARREN FELLINGHAM
MADELINE GAGE
FRANK HARDISON
BETTY KIRKPATRICK
YNEZ LYON
JACK MONAHAN
KENNETH RICE
DOLPH THOMAS
RALPH STUPP
NATHAN WYNHAUSEN
CAMPBELL FORD
FANCHON BROWN
JOHN SEGALE
FRED ALBRIGHT
KIM HILL
YSABEL MOMSEN
LOIS BARBOUR
BARLOW GRIFFITH
KATHERINE BROOKE
FRANK CARR
JEAN CRAIG
JACK FRENCH
WALDON GOSSARD
RICHARD ISRAEL
GEORGE KEHRLI
CLIFFORD KIPERS
JAMES PARKER
RUTH PERRY
BOB RAMSEY
MARTHA RUBY
JANE SCOTT
HERBERT STRONG
NEWELL WHITTIER
MARJORIE YUILL
STEVE TAGGART
BLYTHE RAE HAWLEY
DEAN KLYNE
RALPH REID
ALDAN BICHENO
ALTON DALRYMPLE
JANET FORD
ED GRAVES
PAULINE JENCKS
MARY HELEN BROWN
ARTHUR MORTENSEN
HUBERTO MADRID
ELEANOR POWELL
THEODORE RUPP
LETA FRANCES WEAVER
IVAN VIETS
BOB WILHELM
DICK ANDREWS
DAN CONNER
JOHN MEHL
RICHARD WILSON
TOM SAUER
HOWARD KAY
VERNON BELL
MARGARET HEALEY
JANE BRIGGS
BORIS LEVIN
HELEN ROGERS
GEORGE GALLAGHER
ELLIOTT ABERS
DELMAR CRAWSON
FRED FLO
DON KING

BOYS' SERVICE CLUB

SAM KELLER - - - - - - - - - *President* - - - - - - - - - BOB YODER
ED RADKE - - - - - - - - - *Vice-President* - - - - - - - BOB LINDSEY
BILL COLEMAN - - - - - - - *Secretary* - - - - - - - STEVE TAGGART

CHANDLER LINDSEY
EUGENE LAMPHEAR
HARRY ROUNDS
JOHN MEHL
HOWARD KAY
GUY SMITH
KENNETH GLENN
LLOYD DIETZ
BILL COLEMAN
HERBERT STRONG
ROBERT WILSON
WALTER PENBERTHY
DON MACDOUGAL
FRANK HARRISON
HAMLIN GRAINGER
KENNETH KIER
BILL BEARDSLEY
WALTER WELL
BOB PUTNAM
CAMPBELL FORD
BOB LINDSEY
RICHARD ANDREWS
WILLIAM FRAMPTON
DON HUNTER
JAMES LOGAN
BILL WILBER
BILL BRATTON
RICHARD WILSON
ROBERT PHILLIPPI
BOOTH GRAM
HARRY KLISSNER
RAY EDWARDS
ARTHUR MORTENSEN
RICHARD FLYNN
WALTER BALDERSTON
BEN BUTTLER
JAMES OSGOOD
NATHAN WYNHAUSEN
GAIL HAMILL
ARTHUR WATTS

GIRLS' SERVICE CLUB

JOSEPHINE SWIGGETT - - - - *President* - - - - - DOROTHY SHOMLER
BETTY MONTGOMERY - - - *Vice-President* - - - - - FRANCES BAKER
MARGARET CHASE - - - - *Secretary-Treasurer* - - - - MARTHA SILBERBERG
MARTHA SILBERBERG - - - - - *Chaplin* - - - - - - - ELEANOR HALE

First Semester
Seniors
FRANCES BAKER
DORIS ANSPACH
LILLIAN ORMISHER
RUTH LOCKWOOD
MARGARET CHASE
JOSEPHINE SWIGGETT
DOROTHY SHOMLER
VIRGINIA THOMPSON
JANE FRAMPTON
BETTY HAILS
JANE BRIGGS
Juniors
VIRGINIA POMEROY
MARGARET HEALEY
BETTY MONTGOMERY
CHARLOTTE CARPENTER
MARIE LAFDANY
THELMA DOBBINS
PEGGY BECK
Sophomores
ELEANOR KLAUSON
ROBERTA HIGGINBOTHEM
YNEZ LYON
BARBARA HALE
FRANCES JAMES
MARTHA SILBERBERG
LORRAINE GEISE
PATTIE SMITH
MARY HELEN BROWN
VIRGINIA WRIGHT
CONSTANCE MCCONNELL
IRENE ANDERSEN
Priviledged Members
BERNARDINE GINGERY
NEDRA THIEMIG
MARJORIE BUDDINGTON
BARBARA TAUXE
MARY EDITH SMITH
Honorary Members
BETTY JANE UHL
VIRGINIA HENDERSON
Second Semester
Seniors
FRANCES BAKER
JEAN GRINNELL
ELEANOR HALE
MILDRED HOCK
RUTH LOCKWOOD
BETTY MONTGOMERY
FRANCES MYERS
DOROTHY SHOMLER
LOIS YOUNG
DORIS ANSPACH
Juniors
THELMA DOBBINS
HAZEL DUDLEY
BARBARA HALE
MAXINE DYSART
MARGARET HEALEY
VIRGINIA POMEROY
MARTHA SILBERBERG
BETTY STEIGLETZ
DOROTHY JANE WILKES
VIRGINIA WRIGHT
CLAYRE ZIMMERMAN
JUNE LEVELLE
Sophomores
ANNA MAE ESTHERLY
ALICE JOBST
ELVA NELSON
LOIS NIXON
JANICE WRIGHT
Honorary Members
VIRGINIA HENDERSON
YSABEL MOMSEN
PEGGY WHEELER
GEORGIA SMITH
ROMAYNE STEWART

BUMP, BRUISE, AND PADDLE CLUB

Bob Stoner	*Captain*	Kay Taylor
Reginald Jones	*Lieutenant*	Bill Coleman
Ward Albert	*Lieutenant*	Bob Kase
Reginald Jones	*Corporals*	Earl Davis
Vic Conley		Louis Cumarro
	Secretary-Treasurer	Bill Wilber
Mr. Gosserand	*Adviser*	Mr. Gosserand

Bud Kelley
Jim MacDonald
Bill Wilber
Joe Spohrer
Bob Ramsey
Chandler Lindsey
Charles Shutese
Kieth Calvert
Bill Montgomery

Bud Lewis
Don Dewar
George Haney
Milton Greenblatt
Bob Hensler
Kenneth Kier
Bill Coleman
Bob Kase

Louis Cumarro
Scott McDonald
Don Seal
Winton Webb
Selos Thurber
Dave Skinner
Ray Rosenberg
Fred Berg
Norman Dutton

EXPLOSION STAFF I

Editor - - - - CATHERINE SHERMAN
Associate Editor - - MARY JANE GILLAN
Associate Editor - - - JEANNE BUTLER
Sports Editor - - - - - BILL JEWETT

REPORTERS

MARY EDITH SMITH
VIC CORBALEY
MURIEL COOPER
GLADYS GARDINER
BETTY HAILS
LOIS JESSEN
MARTHA ANN SHERWOOD
GEORGIA SMITH
GENE MCLAIN
CHARLES NEWTON
GENE NICHOLSON
JANE PARKER

EXPLOSION STAFF II

Editor - - - - - BILL MCWHIRTER
Associate Editor - - - - - THELMA EVANS
Associate Editor - - - BETTY HOLLOWAY
Sports Editor - - - - - DON DEWAR

REPORTERS

BETTY ANGIER
ALICE BROWN
CHARLES DAVIS
PAUL ECKLEY
EVELYN EVANS
MARJORIE LUND
HUBERTO MADRID
BARBARA MURRAY
LOUISE FITCH
JANE PARDON
JOHN RAYBORN
FRANCES MYERS
EVA LOUISE JONES

JIM BUGENTAL

STYLUS STAFF

Editor - - - - JIM T. BUGENTAL
Associate Editors - MARY JANE GILLAN, BETTY HAILS
Sports Editor - - BILL JEWETT
School and Class Editor - - - - MARTHA ANN SHERWOOD
Girls' Sports - - - - - - - - GEORGIA SMITH
Clubs Editor - - - - - - - - CLARENCE JOHNSON
Events Editor - - - - - - - - JEANNE BUTLER
Snapshot Editor - - - - - - - - FRANK ESHOM
Stenographic Editor - - - - - - BETTY HOLLOWAY
Sales Manager - - - - - - WALTER PENBERTHY
Advertising - - - - - - - - CHARLES NEWTON, BOB BROUGHTON, CHANDLER LINDSEY

PENBERTHY JOHNSON SMITH HAILS SHERWOOD BROUGHTON NEWTON

JANE FRAMPTON

ART CONTRIBUTORS

Art Editor - - - - JANE FRAMPTON
Assistant Art Editor - - DALE BAYMILLER
Cover Design - - - - GLENN CAMP
Ex Libris - - - - - RALPH MOORE
School - - - - JOHN GILLESPIE
Events - - - - - - - - - - - BOB ANDERSON
Classes - - - - - - - - - - CHARLOTTE CARPENTER
Clubs - - - - - - - - - - ELIZABETH MCLEOD
Sports - - - - - - - - - - - JACK BEARDSLEY
Humor - - - - - - - - - - - HELEN ROGERS
Map - - - - - - - - - - - BETTY JANE YATES
Drawings - - - - - - - - - - - JACK TONE
Drawing - - - - - - - - - - HAMPTON HAGOOD

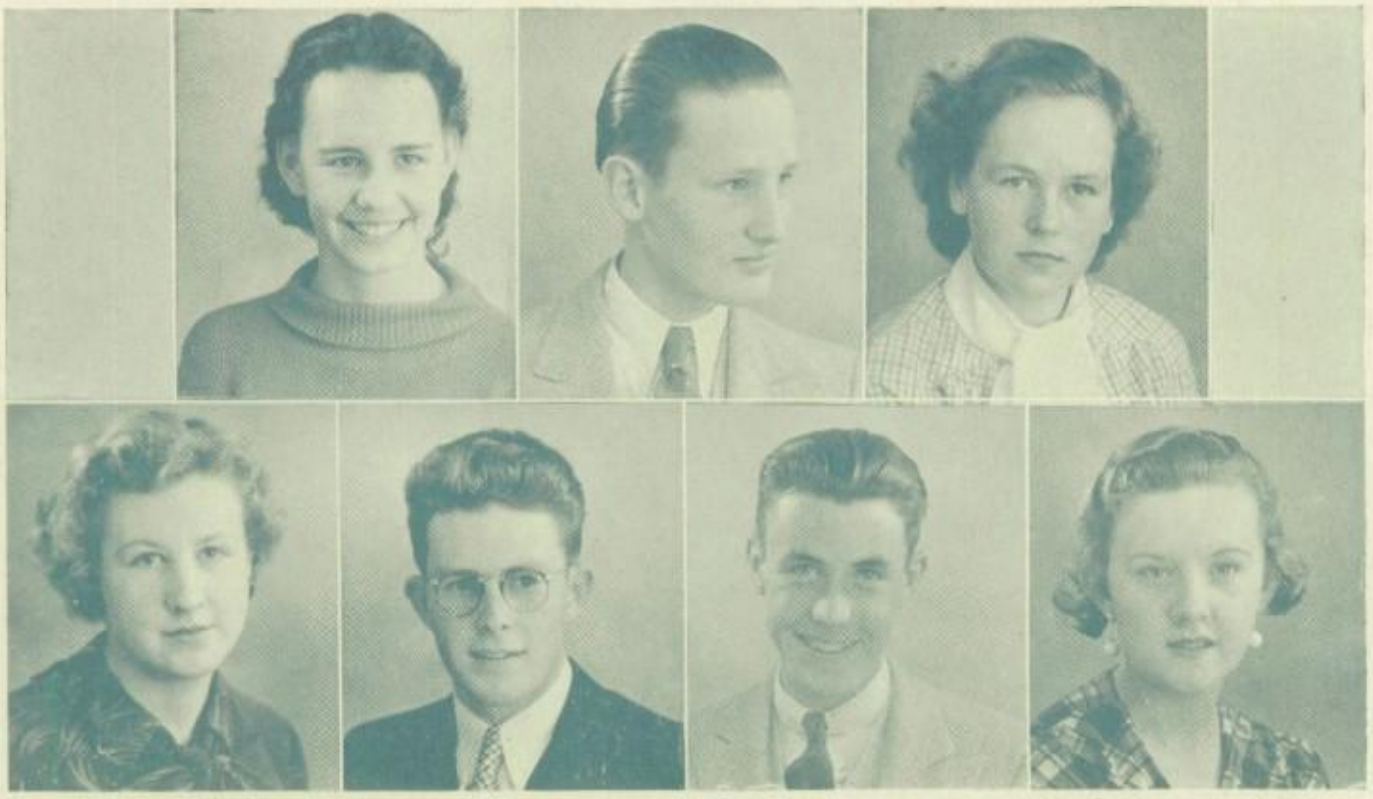

BAYMILLER BUTLER LINDSEY JEWETT ESHOM GILLAN HOLLOWAY

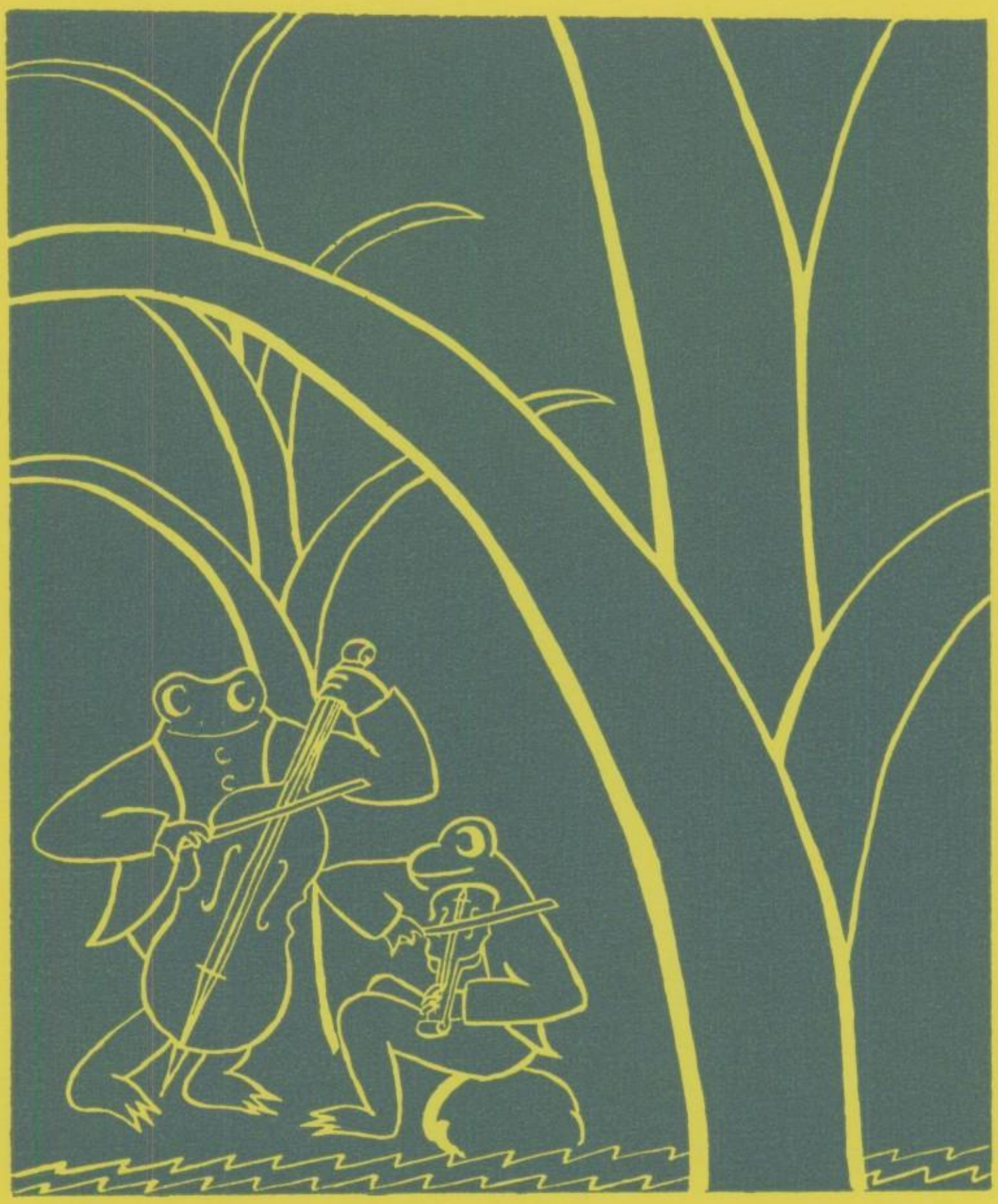

EVENTS

THE ADMIRABLE CRICHTON

November 24, 1933, the fourth annual school play was presented. This year James M. Barrie's modern comedy, "The Admirable Crichton," was chosen. Previously the presentations have been Shakespearean. Miss Marion Underwood very ably directed the production. She was assisted by Josephine Swiggett, student director. Miss Esther Crandall was the technical director.

THE CAST

Crichton - - - Vic Conley
Lady Catherine - Ethel Gregory
Lady Mary - Margaret Healy
Earl of Loam - - Ed Radke
Mrs. Perkins - Dale Baymiller
Mr. Rolleston - W. A. Jolly
Miss Fischer - Betty Hails
The Hon. Ernest Wooley
Clarence Johnson
Lady Agatha - Patricia Bowman
Rev. Treherne - Charles Churchill
Lord Brocklehurst - Bill Harwood
Monsieur Fleury - Frank Eshom
"Odds and Ends" - - - - - Cliff Chellew, Norman Yeckly
Business Manager - - - - - - - - Don Dewar

Mr. Tompsett - - Don King
Miss Simmons - Mayla Sandbeck
Mademoiselle Jeanne
Betty Eberhard
John - - Kermit Ecklebarger
Gladys - - Doris Anspach
Lady Brockelhurst
Marjorie Buddington
Thomas - - Paul Queyrel
Jane - - Bernadino Gingery
Tweeny - - Jewel Dudley
Buddy - - - - - Himself

VARIETY SHOW

Glendale High School presented its twentieth annual variety show March 22 and 23, 1934. Mr. George Sperry was the chairman of the management.

The stage setting was a tramp ship, sailing around the world carrying cargo from port to port. At each harbor the sailors are entertained on board the ship by natives of the countries where they dock. Each act is in a port. The ship started from San Francisco harbor. The first stop was in Africa. Here, three savages danced for the crew. A peasant entertained the group at their stop in Russia. At the Grecian harbor, a balloon dance was given aboard the ship. A June Night in Naples was the name of the act which was given by the music department. The French Club act was a scene in front of a cafe. The fast moving Spanish act proved to be one of the best received. It was a welcome to the travelers in the Spanish manner. The Art act was directed by Jean and Rudolfe Abel. It caused great comment. It was the Javanese arrow ceremony. The next act took place in New York. The follies were reproduced. The Alumni act was dancing by Broadway dancers. The Girls' Gym put on the concluding act. A Show Boat Troupe came on deck at New Orleans, which was the end of the journey.

Curtain acts were by the Boys' Trio, the sailors, Jane Flint, Bill Grimstead, the Girls' Trio, Jack Wood, and Clifford Orr.

THE THIRTEENTH CHAIR

The Senior Play, The Thirteenth Chair, by Bayard Veillet, was presented May 24, 25, 1924. The mystery was well received. Miss Marion Underwood directed the play. She was assisted by Catherine Sherman, student director, and Bernadine Gingery.

THE CAST

Helen O'Neill	Alice Doner
Will Crosby	Clarence Johnson
Mrs. Crosby	Margaret Burt
Roscoe Crosby	Edward Radke
Edward Wales	Charles Newton
Mary Eastwood	Helen Tonk
Braddish Trent	Harry Williams
Helen Trent	Georgia Smith
Howard Standish	Donald King
Philip Mason	Robert Watts
Elizabeth Erskine	Rowena Rosebrough
Grace Standish	Betty Hails
Pollock	Sam Whitman
Madame Rosalie La Grange	Janie McDowell
Tim Donohue	Jack Monahan
Sergeant Dunn	Lloyd Dietz

GIRLS STUNT PARTY

The annual Girls Stunt Party was held on October 27, 1933. Hundreds of girls attended, dressed in costumes of every conception. Mothers of the girls on the Girls League Executive Board assisted the Board in welcoming the girls and their mothers.

The various stunts were presented in the auditorium. The senior stunt, an old-fashioned Western melodrama, which was written and directed by Catherine Sherman, was the prize winner. The junior stunt, headed by Betty Jane Uhl, was a children's piano recital. Mayla Sandbeck organized the sophomore stunt, which was a baby show. The women of the faculty presented a very amusing pantomime. It was a scene in front of a theatre showing the people buying tickets.

Curtain acts were given by Glorya Curran, Gladys Gardiner, Marjorie Buddington, Dale Baymiller, and Letha Rodolph.

Everyone then adjourned to the Girls Gym for the remainder of the evening's entertainment. There was a grand march. The prize for the best costume was awarded Mickey Ruby, who represented the N.R.A. Catherine Sherman and Ruth Klaus won the prize waltz. Music for dancing was provided by Carl Seeballe and his orchestra.

Jane Briggs, president of the Girls League, had charge of the affair. Working with her were Margaret Chase, decorations; Elaine Fareed, orchestra; Virginia Henderson, refreshments; Betty Angier, tickets; Ethel Gregory and Ruth Klaus, prizes.

BOYS' STAG PARTY

On November 3, 1933, the Boys' League held its annual Stag Party in the Boys' Gym. Close to 500 boys and fathers attended, according to Jim McDonald, Boys' League President.

To Jim Stebbins, who was chairman of the entertainment and publicity committees, goes a great deal of the credit for the success of the affair. He obtained a fine program.

A basketball game between the alumni and the expected varsity teams ended with the varsity on the low end of a 60-22 score. Several boxing matches, refereed by George Haney, followed. Huberto Madrid's bout with Ray Anderson was declared a draw. Likewise, the John Madden vs. Stan Andrews, Chan Zabala vs. Domingo Lopez, and Sam Taylor vs. "Wild Man" Bartola bouts. The only decision of the evening was given Dick Whittingham who boxed Walt Madden. Three wrestling tussels were the next features. They were between Rich and Ralston, Locke and Joe Schietz, and Duval Puthoff and Ezra Smith. All ended as draws.

The outstanding performance of the evening then followed. The L. A. Poly High tumblers under the direction of Jack Berry, Olympic champion of 1928, proceeded to entertain the crowd with their stunts on the high bar. All four members of the team are champions. This event proved to be the best received.

The group adjourned to the lunch stand for refreshments. The refreshment committee was headed by Larry James. Ward Albert had charge of the floor committee.

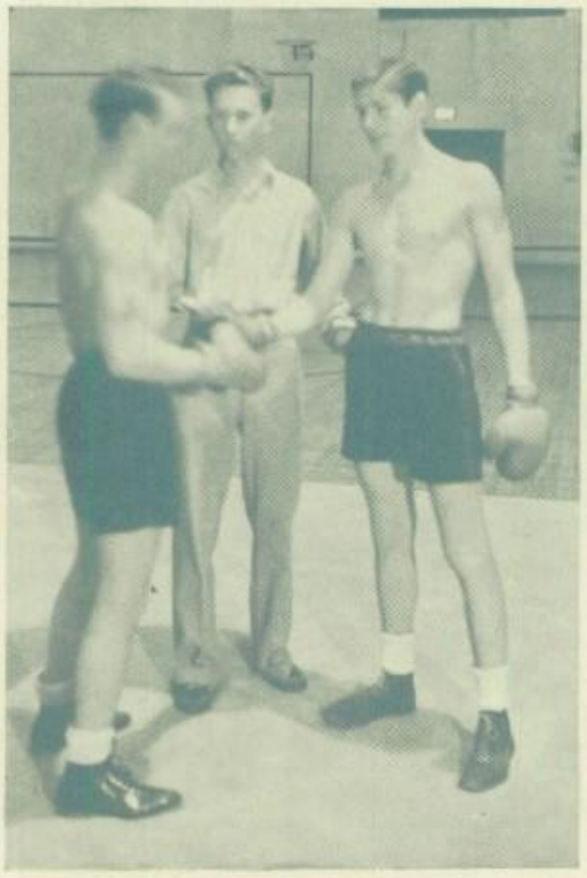

SENIOR PROM

The Christmas motif was used for the annual Senior Prom, which was given December 15, 1933, in the Girls' Gym. In the center of the floor was a huge white Christmas tree. Reindeer, sleighs, and Santa Clauses were decorations for the walls. Two large wreaths were hanging amidst the snow in the large windows at each end of the gym. Everett Hoagland's orchestra, which plays at Balboa, provided music for the affair.

The dance was given under the leadership of Ward Albert, senior class president. A very capable committee worked with him. Catherine Sherman devised the clever decorations and carried out those plans made. Don Dewar headed the committee that selected the orchestra. The refreshments were prepared by Barbara Tauxe. The chairman of the program committee was Josephine Swiggett. Jim Stebbins had charge of the ticket sale. Norma Yeckley took charge of the cloakroom. All worked hard to promote the success of the Prom. The ticket sales showed that approximately 250 couples attended.

Phyllis Thaxter and Leslie Broom won the prize waltz. The selection was made by popular applause.

JUNIOR PROM

"A Night in Holland" was the theme for one of the best Junior Proms Glendale High School has ever had. It was held April 14, 1934. With the theme song, "Little Dutch Mill," Lou Traveller's ten-piece orchestra furnished music for the occasion.

Too much credit cannot be given to Ted Robinson, Class of '35 president, and his committee chairmen. Bud Grainger had charge of the decorations. Refreshments were under the care of Bill Wilber. Larry James was the head of the ticket and floor committees. Harry Hankey and Charles Newton handled the publicity. The entertainment committee was headed by Ed Hearn. Clever programs with a Dutch scene on them were designed by Hampton Hagood, chairman of that committee.

The Girls' Gym was decorated in blue and white. The blue and white streamers were draped from the top of the gym to the sides. A little blue windmill was at one end of the floor, the orchestra at the other. Dutch scenes and little Dutch boys and girls adorned the walls. It was all very cleverly worked out.

Instead of the traditional prize waltz, a prize fox trot was held. Elva May and Jimmy Donohue won the two loving cups.

STYLUS DANCE

The Stylus staff and the Cabinet worked together to give the first Stylus Dance in the history of Glendale High. The theme was the same as that of this year's Stylus, "a bug's eye view of a garden." The dance was given in the Girls' Gym on March 9, 1934. Over 200 couples enjoyed the dance. As a new feature, a floor show was presented. Jack Monahan, who had charge of the show, secured some popular entertainment. Gladys Gardiner, a former student, sang several popular songs. Alva Hadsell and Orville Bly danced an exhibition waltz. The Girls' Trio sang a number that was very well received. Brahm and Katherine van der Berg did some adagio dancing. A couple from Rainbow Gardens gave an exhibition of the tango.

Jim Bugental, Stylus Editor and originator of the idea of the dance, was general arrangements chairman. He was assisted by Clarence Johnson and Bill McWhirter. Other chairmen of committees were Betty Hails, decorations; Jeanne Butler, refreshments; Chandler Lindsey, floor; Jane Frampton, programs; Bob Kase, tickets; Johnny Rayborn, publicity; Margaret Chase and Sue Hunt, guests and patronage.

MONTHLY DANCES

Monthly dances, which were held after school, were promoted to further interest in school affairs and for the pleasure of the Student Body. Under Bud Kelly's leadership the first semester of the school year, an orchestra played for the dances. On February 23, 1934 it was decided to use the public address system and phonograph recordings. This proved to be just as popular, and the profits were greater. Clarence Johnson was general chairman for the second semester. The heads of the committees were as follows: Sam Keller for preparation of the floor; Bob Kase, tickets and finance; The courtesy committees were headed by Sue Hunt, Barbara Johnson, and Margaret Chase, W. A. Jolly, Bob Murphy, and Joe Spohrer; Recognition Committees, Bill Montgomery and Margaret Chase; Program and Entertainment, Betty Hails; Regulated Dress, Pauline Jencks; Publicity, Bill McWhirter; Dance Floor Committee, Kay Taylor and Bill Wilber; Guest Committee, Jim Bugental and Virginia Henderson.

Other members of committees and chairmen were Betty Montgomery, Johnnie Rayborn, Walter Penberthy, and Scott MacDonald. Bill Grimstead's orchestra was featured at the dances at the first of the year. The change from the orchestra to the recording system was meant in no way to be a slight on the quality of the orchestra.

FORENSICS

First Semester

FRANK ESHOM - *Secretary of Debate*

Second Semester

ED RADKE - - *Secretary of Debate*

MADELINE COREY - *Secretary of Debate*

MR. P. V. R. ADAMS - *Forensics Coach*

One of the most important series of events is in the field of forensics. Debating, oratory, Shakespeareian work, and extemporaneous speaking are included in this field. The most important event in debating was the contest with Hoover. This debate settled the winner of the Trophy contest. Those representing Glendale in this debate were Ed Radke, Frank Eshom, Bob Putnam, Dick Harris, Allen Lannom, and Jim Bugental.

The annual oratorical contest was held October 27, 1933. The speakers who represented their classes were Madeline Corey, who spoke for the Juniors; Glorya Curran, the Seniors, and Bob Putnam, the Sophomores. Madeline Coreys' topic was "Youth and the Present Crisis." The Juniors won the contest. The Seniors won the honors for the tableau. It depicted America, a leader in the peace movement, beckoning to other foreign nations to follow.

Roger Sawyer and Allen Lannom spoke for

Reading from top to bottom and left to right: Frank Eshom, Clarence Johnson, Allen Lannom, Virginia Wright, Steve Taggart, Richard Harris, Jim Bugental, and Jean Westrum.

Glendale at the Tri-Hi Extempore Contest, held May 1. Allen Lannom took third place with his speech on "Should the N.R.A. Be Made Permanent."

Jean Westrum and Ed Radke were the winners of the Shakespeareian contest in the school. They both went to the county contest, but neither placed.

Clarence Johnson, student body president, entered two contests and brought honor to himself and the school. He went to Redlands and placed first there. The Toastmasters Club sponsored a speaking contest. Sterling Livingston from Hoover and Clarence Johnson entered from Glendale. Clarence came home with first prize. The school received a cup for this accomplishment.

The inter-class debaters met in two contests. The Sophomores defeated the Juniors in their debate. Therefore, the Sophomores met the Seniors for the concluding debate. Those on the Sophomore team are Virginia Wright, James Ap Roberts, and Bob Putnam. The Junior debaters are Roger Sawyer and Cooper Lindley. The students who represented the Seniors were Steve Taggart, Jim Waidelich, and Jim Bugental. The inter-class debates proved of great interest to the students.

Reading from top to bottom and right to left: Madeline Corey, Ed Radke, James Ap Roberts, Bob Putnam, Jim Waidelich, Roger Sawyer, Gloria Curran, and Cooper Lindley.

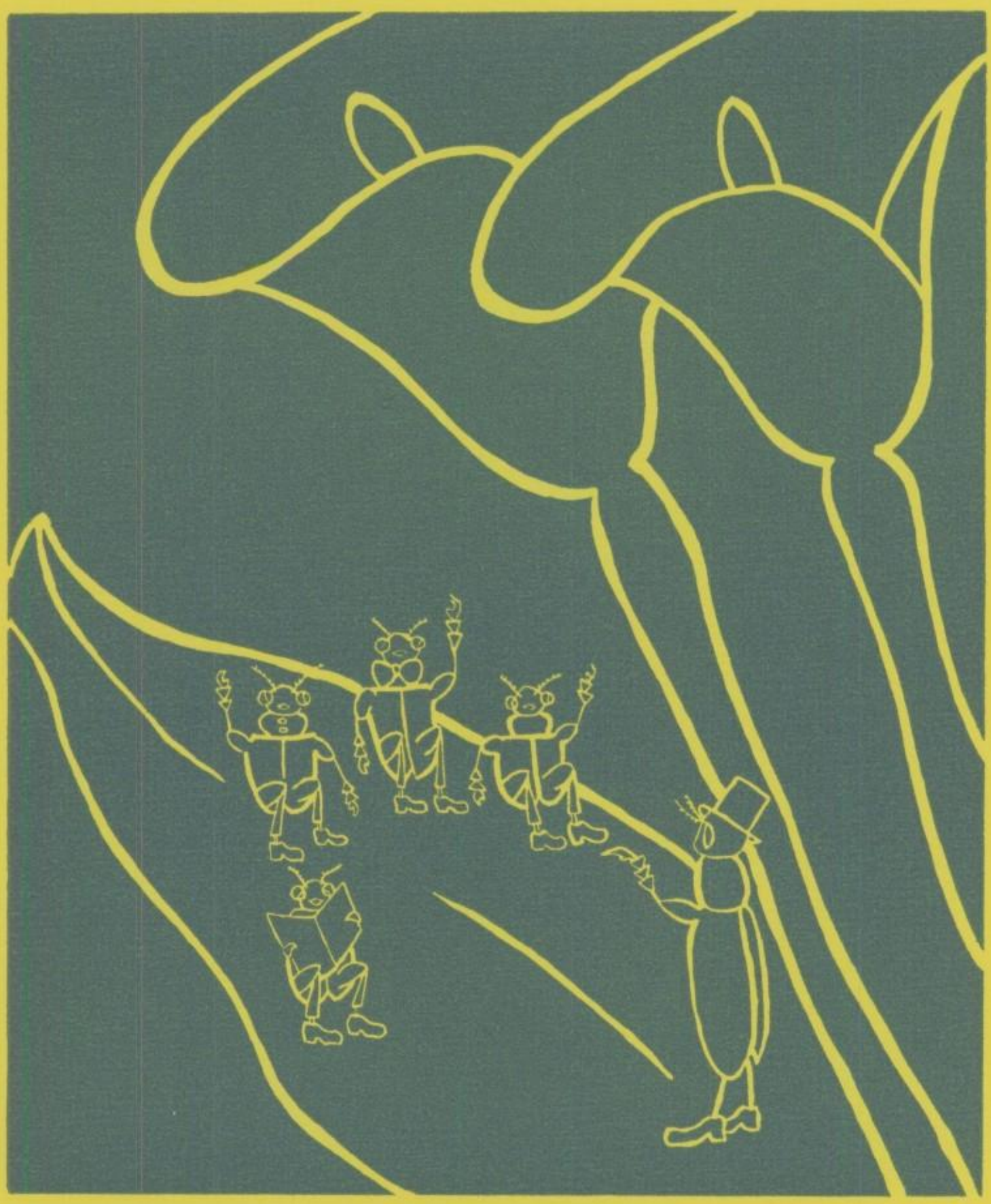

CLASSES

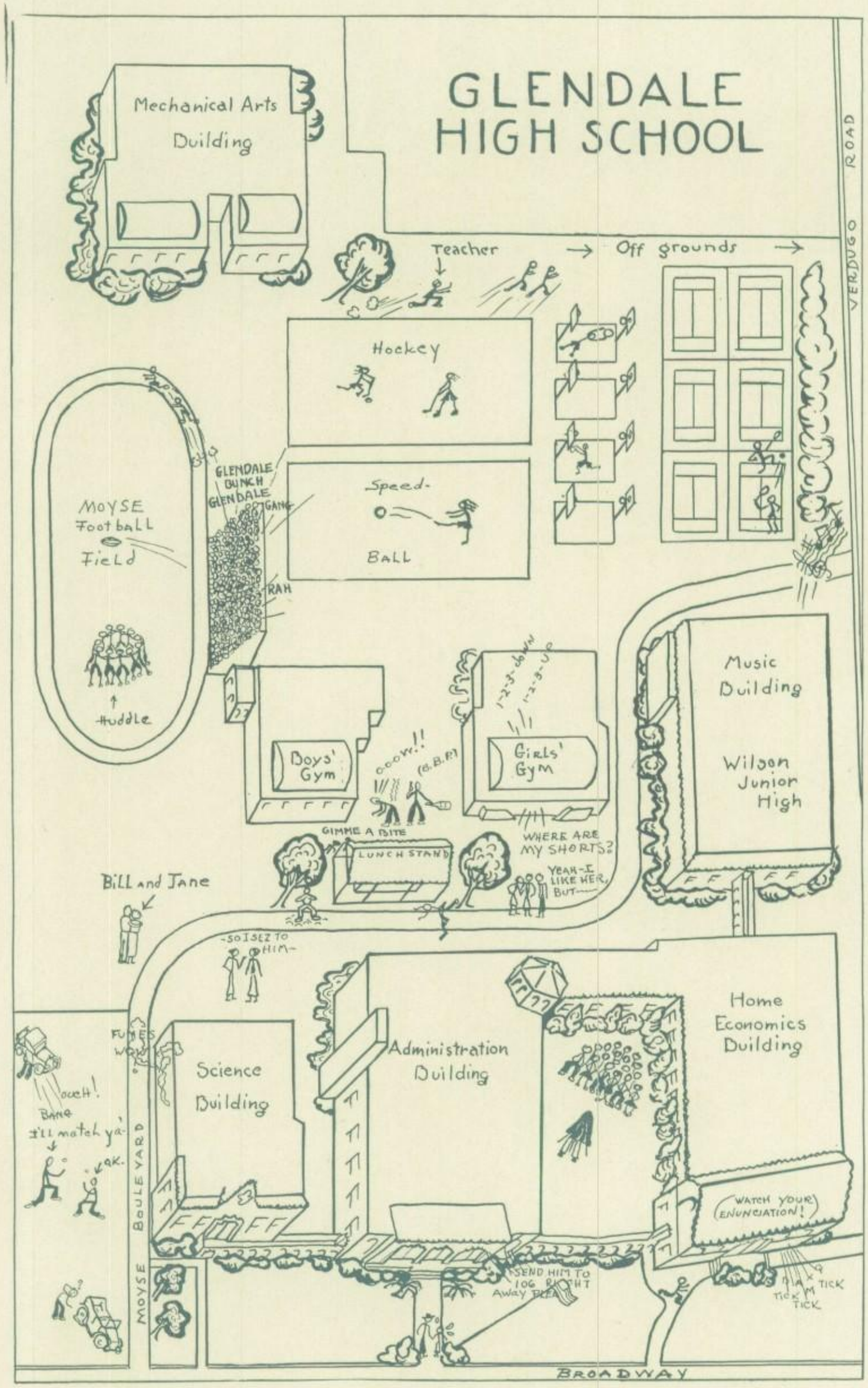
GLENDALE HIGH SCHOOL
Mechanical Arts Building
Teacher
Off grounds
VERDUGO ROAD
Hockey
Speed-Ball
MOYSE Football Field
GLENDALE BUNCH GLENDALE GANG
RAH
Huddle
Boys' Gym
Girls' Gym
Music Building
Wilson Junior High
GIMME A BITE
LUNCH STAND
WHERE ARE MY SHORTS?
YEAH-I LIKE HER, BUT---
Bill and Jane
-SO I SEZ TO HIM-
Home Economics Building
Administration Building
Science Building
FUMES WOW
OUCH!
BANG
I'LL match ya'
OK.
MOYSE BOULEVARD
WATCH YOUR ENUNCIATION!
SEND HIM TO 106 RIGHT AWAY
TICK
BROADWAY

WINTER '34 OFFICERS

WARD ALBERT - - - - - - - - - - - - *President*
BARBARA TAUXE - - - - - - - - - - - - *Vice-President*
MARY MOORE - - - - - - - - - - - - *Secretary*
ELAINE FAREED - - - - - - - - - - - - *Treasurer*

Advisers

MR. PAUL BROWN, MR. WESTOVER, MISS FIELD, MISS CASE, MRS. MCDONALD

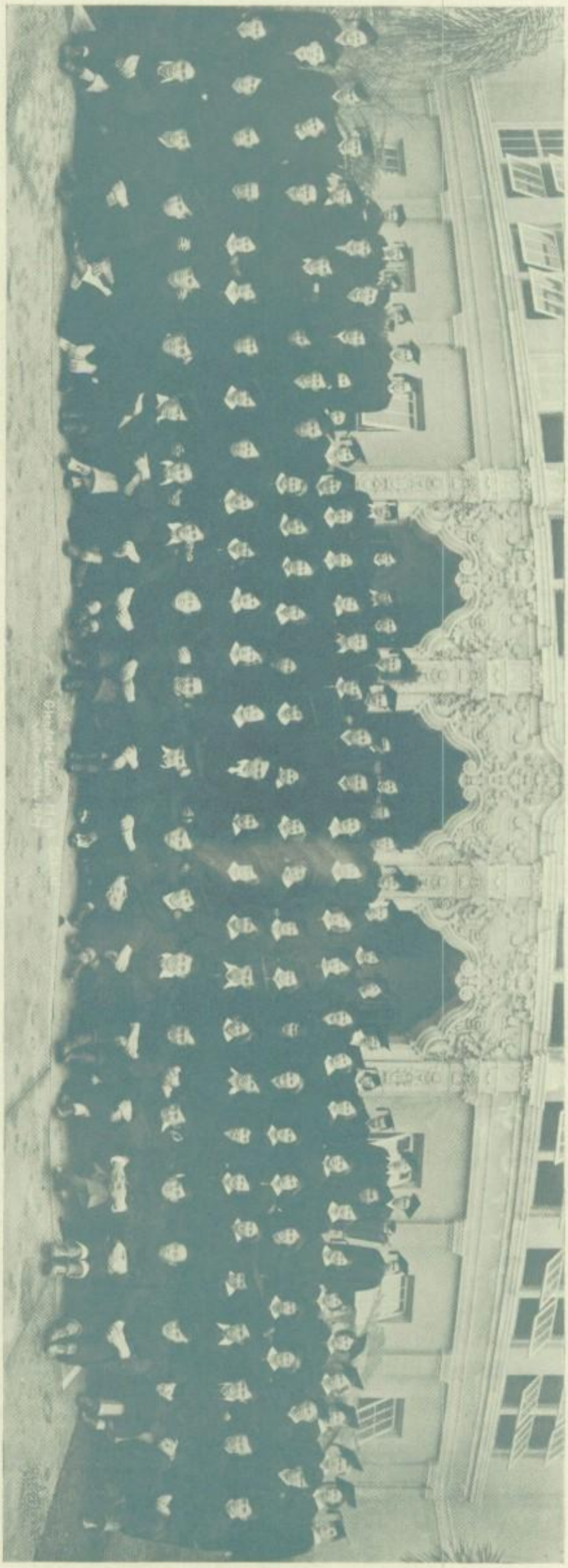

CLASS OF WINTER 1934

ALTHOFF, WARREN GEORGE

U.S.C. "Al"; Hall Duty 1, 3; Tableau 4; Senior Dance Committee 4; Bookstore 2; Football A 4.

ANDERSON, LELAND JAMES

G.J.C.; "Lee"; B. Track 3; A Track 4.

ASHTON, WESLEY

BARTON, MARY ALICE

Woodbury's College; "Mabs"; Dramatics 2; G.A.A. 1, 2; Commerce 1, 2.

BATES, KARINE

U.C.L.A.; Senior Dance Comm.; Caps and Gowns Comm.; Senior Banquet Programs; Oratorical Tableau and Comm.; G.A.A. 1, 2, 3; Comites 2; Girls' Hiking 2; French 3, 4; Science 3, 4; Volleyball 2, 3; Speedball 1, 2.

BERENDSOHN, MARIE ANN

P.J.C.; "Berry"; Hall Duty 3; G.A.A. 1, 2, 3, 4; Girls' Service Club 2, 3, 4; Uniform Board Representative 1, 2, 3, 4; Spanish 3, 4; Physiology 3, 4; Baseball 1, 2; Girls' G Club 2, 3, 4.

BREARD, NAOMI

Hall Duty 1; Honor Society 4; Physiology 3; Somoac 3, 4; Marionette 4.

BRIGGS, JANE MARGARET

Pomona; "Briggsie"; Cabinet 4; Student Council 2, 3; Girls' League 2, 3, 4, Pres.; Board of Control 2, 3; Stunt Party 2, 3; Party Comm. 2; Dance Comm. 3; Banquet Comm. 4; G.A.A. 1, 2, 3, 4; Girls' Service Club 2, 3, 4; Uniform Board 1, 2; Comites 1, 2; French 3, 4; Girls' "G" 2, 3, 4; Girls' Tennis 1, 2; G.A.A. Executive Bd., 2; Leaders' Club 2.

BRISTOL, STEPHEN ALLEN

West Point; 'Steve"; Hall Duty 4; Senior Dance Comm. 4; Football A 4; Basketball A 4; B.B.P. Club 4.

BROUGHTON, CHARLES T.

U.S.C.; "Chas"; Cafeteria 2, 3; Football B 1; Track C 1; B 2; A 3, 4.

BUDDINGTON, MARJORIE DORIS

U.S.C.; "Buddie"; Hall Duty 2, 3; Roll Room Repres. 3 4; Dramatics 3, 4; Girls' Service Club 4; Volleyball 3; Variety Show 3, 4; Senior Play 4; School Play 4; Shakespearean Contest (3) Pep Club 4.

CALHOUN, JOHN C.

Southwestern University; "Johnny"; Hall Duty 1; Commerce 4; Philatelic Club 4; Bookstore 2, 3, 4; Bookstore Mgr. 3, 4; Ticket Seller 2, 3, 4; Stylus Salesman 4.

CLARK, JOE W.

Aviation School; "Joe Handlebar"; Hall Duty 1, 2; Jr. Dance Comm. 3; Boys' Service Club 2, 3; Football A 3, 4; Junior Commissioner 3.

CONERO, ARNOLD B.

"Arny"; Operetta 3; Music 2, 3; Student Bank 3; Boys' Glee 2, 3.

Corbaley, Victor E.

G.J.C.; "Vic"; Hall Duty 1, 2, 3, 4; Explosion Staff 4; Spanish 2, 3, 4; Science 3, 4.

Cunningham, Caroline

U.S.C.; Sen. Dance Comm. Banquet 4; Oratorical Comm. 4; Hall Duty 2; G.A.A. 1, 2, 3; Girls' Hiking 2, 3; Spanish 2, 3, 4; Science 3, 4; Basketball 2, 3.

Dewar, Don A.

Stanford; "Dew Bug"; Tableau Comm.; Orchestra, Banquet, Baccalaureate Comm. 4; Auditorium Manager 2; Hall Duty 1; Junior Comm. 2; Senior Comm. 3; Roll Room Repres. 1, 2; Operetta 3, 4; Decoration Comm.; Chairman of Orchestra; Boys' Service Club 2, 3; Boys' Glee 3, 4; Basketball A 2, 3; BBP 4; Honor Society 4.

Dudley, Jewell

U. of Ky.; "Judie"; Hall Duty 1; Dramatics 3, 4; Operetta 4; Senior Dance Comm. 4; G.A.A. 1, 2; Music 1, 2, 3, 4; Girls' Glee 3, 4; Variety Show 2, 3 4; School Play 4; Pep Club 4.

Eberhard, Betty May

U.S.C.; Vice-Pres. Class 1; Class Comm. 1; Explosion Staff 3, 4; Roll Room Repres. 1; School Play 4; Oratorical 1, 2; Debate 1, 2; Dance Comm. 3, 4; G.A.A. 1, 2; Uniform Board 4; Forum Club 1, 2, 3, 4; Spanish 3; Physiology 3.

Ecklebarger, Kermit Arthur

John Brown College "Kermy"; Class Comm. 4; Auditorium Helper 2, 3; Hall Duty 1, 2, 3; Cafeteria 2, 3, 4; School Play 4; Dance Comm. 4; Boys' Service Club 2, 3, 4; Music Club 1; Radio Club 3; Football C 1; Football B 2, 3; Football A Man. 4; Track C 1; B 2, 3; A 4.

Fareed, Elaine Shireen

Girls' League Officer 2, 3, 4; Class Pres. 2; Ring and Pin Comm. 2; Sweater Comm. 3; Roll Room Repres. 1; Dance Comm. 2, 3, 4; Class Song Leader 3; World Friendship 2.

Fitch, Louise Aaron

U.C.L.A.; "Cowboy"; Decoration Comm. 4; Senior Dance Comm. 4; Basketball 4.

Fraser, Jack R.

G.J.C.; "Jack" Auditorium Helper 1, 2; Hall Duty 2, 3; Roll Room Repres. 1; C Football 3; C Track 2; B Track 3; Interclass Basketball; Interclass Track.

Frasher, Mildred Angeline

"Millie"; Usher 2, 3, 4; Cafeteria 4; G.A.A. 1, 2, 3, 4; Uniform Representative 2, 4; Commerce 2, 3, 4; G.A.A. Exec. Board 2, 3 4; Girls' Hiking Club 1, 2, 3, 4; Physiology Club 3, 4; Girls' "G" Club 3, 4; Tennis 2; Sports 1, 2 3, 4; Leaders 2.

Gardiner, Gladys Dorothy

"Shrimp"; Hall Duty 3, 4; Explosion Staff 4; Operetta 4; Girls' Glee 3, 4.

Glenn, Kenneth Kern

U.C.L.A.; "Kenny"; Hall Duty 2, 3; Cafeteria 2, 3; Boys' Service Club 3, 4; Science 3, 4; World Friendship 2, 3.

Gorman, Howard B.

U. of Washington; "Irish"; Class Comm. 3, 4; Hall Duty 2, 3, 4; Senior Commissioner 3; Commerce 2, 3; Class B Track 2, 3.

Funk, LeRoy

GRAFTON, ELTON W.

West Point; "E.G."; Hall Duty 4; Roll Room Repres. 2, 3; Football C 1, B 2; BBP Club 4.

GREGORY, ETHEL STARR

Principia; "Gregory"; Sen. Announcement Comm. 4; Sen. Commencement Comm; Baccalaureate and Banquet Program Coms; Sen. Play School Play 4; Sen. Dance Comm. 4; Honor Society 1; Jr. Representative Uniform Board 3; Comites 2, 3; Science 3.

GRIMES, BESSIE

GROSH, BOB J.

Pomona; Auditorium Helper 1; Orchestra 1, 2, 3; Band 3; Sen. Prom Comm. 4; Caps and Gowns Comm. 4; Commerce 2; Music 3; Football B 3, 4; Student Bank 3.

HAGENBAUGH, JAMES W.

G.J.C.; "Jimmie"; Hall Duty 1, 2; Sen. Prom Comm. 4; Commerce 3; Interclass Basketball 4.

HANEY, GEORGE RICHARD

G.J.C.; "Bing"; Boys' League Officer 4; Class Officer 1; Class Comm. 4; Roll Room Repres. 1, 2; Dance Comm. 3, 4; Boys' G 3, 4; Baseball 2, 3, 4.

HARRIS, MALCOLM E.

U.C.L.A.; "Mal"; N.A.S.S. 3, 4; Commerce 2, 3, 4; Basketball A 3, 4; Track C 1.

HASSEL, FRED

HEIJNE, FINGAL G.

Hall Duty 1, 2; All Arts Club 1; Boys' Stag 2, 3.

HORTON, ELIOT

JOHNSON, CARL

JAMES, HAZEL MARIE

G.J.C.; "Jimmie"; Decoration Comm. Sen. Banquet 4; Honor Society 4; G.A.A. 4; Girls' Hiking Club 4; Volleyball, Speedball, Basketball 4.

JONES, HELEN VIRGINIA

Woodbury; "Jonesy"; Hall Duty 2, 3; Explosion Staff 3; G.A.A. 1, 2, 3; Speedball 2; Basketball 1, 2; World Friendship Club 3, 4.

KENT, ORLISS

KLAUS, RUTH

U.C.L.A.; "Swifty"; Girls' League 1, 2; Class Officer 2, 3; Ring Comm. 3; Decoration Comm.-Baccalaureate Comm 4; Roll Room Repres. 1; Jr. Prom Dec. Comm. 3; Des. Comm. Sen. Prom 4; Girls' Stunt Party Comm. 1, 2, 3, 4; Class Song Leader 2; School Song Leader 3; G.A.A. 1; Uniform Board 2.

KNUCHELL, EDWARD WICKS

U.S.C.; "Ed"; Auditorium Helper 1, 2, 3; Hall Duty 1; Jr. Commissioner 2; Sen. Commissioner 3; Roll Room Repres. 1; Orchestra 3, 4; Chairman Floor Comm. 4; Honor Society 2; Boys' Service Club 2, 3; Music 3, 4; French 1, 2, 3, 4.

KNUCHELL, ROBERT BERTRAM

West Point; "Bob"; Auditorium Helper 2, 3, 4; Hall Duty 1, 2, 3; Roll Room Repres. 1; Variety Show 3; Honor Society 1, 2; Boys' Service Club 2, 3; French 2, 3, 4; Sen. Stylus Salesman 4.

KORDICK, LUCILLE MARY

U.C.L.A.; "Peaches"; G.A.A. 1, 2, 3, 4; Commerce 3, 4; Physiology 3, 4; Volleyball, Speedball, Basketball, Hockey 1, 2, 3, 4.

KOSTELECKY, GENEVA FRANCES

Univ. of Iowa; "Jennie"; G.A.A. 4; Uniform Repres. 3; Commerce 1, 2, 3, 4; Girls' Hiking Club 2, 3; Volleyball 2, 3; Office Cecy. 3, 4.

LAKE, MARIETTA

G.J.C.; "Lambie"; Hall Duty 1, 2; G.A.A. 1, 2, 3, 4; Uniform Repres. 4; Volleyball 1, 2; Basketball 2, 3; Usher 3, 4; Stylus Sale 4.

LANE, DOROTHY ESTHER

"Dot"; Dance Committee 2.

LARSON, VIVIAN

LAWRIE, WILLIAM DONALD

U.S.C.; "Don"; Hall Duty 1, 3, 4; World Friendship Club 1, 2, 3; Radio 3; Science 3.

LICHT, IRVING L.

G.J.C.; Hall Duty 2; Sen. Prom Comm. 4; Commerce 3; Pres. 4; Basketball B 3.

LIGGETT, FREDERICK ROBERT

U.C.L.A.; "Fred"; Radio 1, 2, 3, 4, Pres. 4; Track C 2, 3, B 4; Cross-Country 4.

LLEWELLYN, FREDERICK EATON

Cal-Tech; "Freddie"; Auditorium Helper 2, 3, 4; Hall Duty 3; Honor Society 1, 2, 3; Radio Club 1, 2, 3, 4; Science Club 3, 4.

MAARTENSE, JOHN

MABRY, BETTY

Hall Duty 1, 2; Variety Show 3; Honor Society 1, 2, 3, 4; G.A.A. 1, 2, 3, 4; Girls' Service Club 2, 3; Comites 2, 3; Somoac 4; Girls' G Club 4; Volleyball 2, 3; Basketball 1, 2, 3.

MABRY, SAM

MCCONNELL, DON

MERRILL, ORSON

MILLER, BILL

MYERS, RICHARD

NETZEL, REBA

NICHOLS, RICHARD ARNOLD

Chicago; "Richie"; Class Officer 1; Class Comm. 1, 2; Hall Duty 1, 2; Roll Room Repres. 2, 3; Dance Comms. 2, 3, 4; Boys' Service Club 1, 2; Commerce 1, 2, 3; Physiology 1, 3; Football 3, 4; Basketball 2; Track 3; Swimming 1.

OKAMURA, YAM

ORCHARD, HELEN RUTH

G.J.C.; G.A.A. 1, 2, 3, 4; Girls' Hiking 1, 2; Physiology 4; Girls' G 3, 4; Gym Secy. 2; Leaders' Club 2; Sports 1, 2, 3.

ORMESHER, LILLIAN RUTH

Woodbury; "Dutchie"; Cabinet Secy. State 4; Class Comms. 4; Usher 2, 3, 4; Student Bank 4; Operetta 1; G.A.A. 1, 2, 3, 4; Girls' Service 2, 3, 4.

PARKER, JANE ARCHER

G.J.C.; "Parkie"; Explosion Staff 4; Operetta 4; Senior Dance Dec. Comm. 4; Music 4; Physiology 3, 4; Girls' Glee 4; Volleyball 2.

PARKS, WILSON J.

G.J.C.; Hall Duty 1, 2; Operetta 3, 4; Commerce 2; Track 1; Baseball 2, 3; Tennis 3; Engineers' Club.

PATTERSON, THERESA RUTH

"Pat"; Usher 1, 2, 3, 4; G.A.A. Exec. Board 1, 2, 3, 4; Uniform Repres. 2, 3; Girls' Hiking Club 1, 2, 3, 4, Pres. 4; Sports 1, 2, 3, 4; Girls' G 2, 3, 4.

PEARRING, EVELYN MARIAN

G.J.C.; G.A.A. 1, 2, 3, 4; Commerce 3, 4; World Friendship 3, 4; Girls' Hiking 3; Physiology 4; Basketball 1, 2, 4; Speedball, Hockey 3, 4.

PETERSON, EDNA MARIE
Student Bank 2, 3; Hall Duty 1; Physiology 4; Basketball.

PRESCOTT, CHARLES

QUEYREL, PAUL JOHN
L.A.J.C.; School Play 4; Commerce 2, 4; Pep Club 4; Student Bank 2, 3, 4; Senior Play 4.

RANTA, LEILA
G.J.C.; Spanish Club 3, 4.

RAY, HELEN LUCILLE
G.J.C.; Roll Room Repres. 1; Drama 4; Sen. Dance Comm. 4; G.A.A. 1; Girls' Hiking 1; Spanish 3; Science 3, 4.

RIED, HARRY

READ, HARRY WILCOX
U.S.C.; "Har"

REINHARD, DON ALVIN
G.J.C.; Hall Duty 3; Floor Comm. Sr. Prom 3; Track A 3.

REMMEN, AGNES HELEN
Council Comm; Roll Room 1; G.A.A. 3, 4; Girls' Hiking 3; Physiology 4; Volleyball, Speedball, Basketball 3, 4.

REMMER, BETTY AGNES
L.A.J.C.; "Freddie"; Class Officer 1, 2; Hall Duty 1; Roll Room Repres. 2; Operetta 1; Office Secy. 4.

RETTBERG, ALTA JOSEPHINE
U. of Oregon; "Al"; Girls' League Publicity Chairman 4; Explosion Staff 3, 4, Editor; Roll Room Repres. 1, 2; Publicity Comm. Jr. Prom 3; Girls' Stunt Party Comm. 4; G.A.A. 1, 2; Comites 2, 3, 4; Tennis, Volleyball 1; Basketball 2.

ROTHE, CAROL SARAH
U. of Washington; "Toot"; Honor Society 1; Music 4; Spanish 2, 3; Girls' Glee 4; Philatelic Club 3, 4, Pres. 4; World Friendship Club 4.

SANDERS, ALBERTA GEORGIA
G.J.C.; Roll Room Repres. 3; Uniform Repres. 2, 4; Physiology Club 3, 4.

SAPERSTEIN, JEROME LOUIS
G.J.C.; "Jerry"; Hall Duty 1; Honor Society 1, 2, 3; Comites 2; Chess 2, 3.

SAUTER, DOROTHY

G.A.A. 3, 4; Commerce 3, 4; Physiology 3, 4.

SAWHILL, CHARLES

SHULER, LYLE

SHEPHERD, GERALDINE ELIZABETH

"Jerry"; Sen. Dance Refreshment Comm. 4; G.A.A. 2, 3; Honor Society 1; Sports 1, 2, 4; Typing Club 1.

SHERMAN, CATHERINE RAE

U.C.L.A.; "Katie"; Student Council 4; Girls' League Officer 3; Class Comm. 3, 4; Auditorium Helper 2; Hall Duty 1; Cafeteria 1; Editor of Explosion 4; Roll Room Repres. 1; Band 2; Stunt Party Comms. 1, 2, 3, 4; School Dance Comm. 4; Dec. Comm. Baccalaureate 4; Sen. Picture Comm. 4; Class Song Leader 3, 4; Spanish Club 2, 3, 4; Science Club 3, 4; Basketball 3, 4; World Friendship Club 2.

SHERWOOD, MILLICENT PERNEL

U.S.C.; 'Bobby Wobels"; Sr. Dance Prog. Comm. 4; French 3.

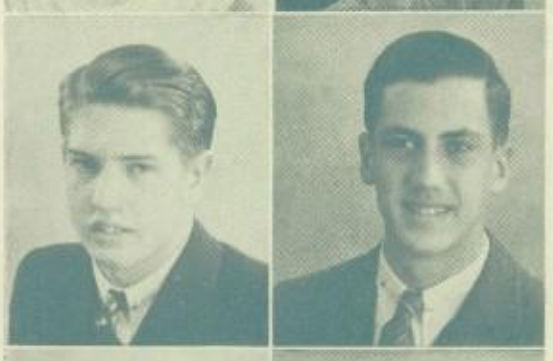

SIMPSON, RAYMOND

G.J.C.; "Ray"; Roll Room Rep. 2, 3; Variety Show 3; Band 2, 3; Science 3, 4; Football B 3; Football A 4.

SMITH, WILLIAM GUY

U.C.L.A.; "Smitty"; Auditorium Helper 3, 4; Hall Duty 2, 3, 4; Boys' Service Club 2, 4; Comites 2, 3; Track A 4; Junior Comm. 3; Sr. Comm. 4.

SMITH, MARY EDITH

Amarillo, Tex., J.C.; "Smitty"; Secy. Publicity 4; Class Comm. 4; Hall Duty 2, 3; Explosion Staff 4; Dec. Comm. 4; Publicity Comm. 4; Honor Society 1, 2; G.A.A. 1, 2; Girls' Service Club 3, 4; Uniform Board 2; World Friendship 3; Comites 2; Girls' Hiking 1, 2; Philatelic 3, 4, Sec. Treas.; Sports 1, 2, 3; Girls' "G" Pres. 3.

SNYDER, HOWARD

U.S.C.; Hall Duty 1, 2; Roll Room Repres. 1, 2; Boys' G 3, 4; Boys' Glee 3, 4; Basketball C 1, B 2, A 3, 4.

STEINEBREY, FRANK JULIUS

U.S.C.; Honor Society 2, 3; Science 3, 4; Chess Club 1, 2, 3, Pres. 4.

STERN, MARJORIE

Class Officer 2; Oratorical 3; G.A.A. 2, 3; Comites 2, 3; Forum 3, Secy.; Girls' Hiking 2; Speedball 2.

STEVENSON, SADABELLE

U.C.L.A.; "Sally"; Honor Society 2.

STUTSMAN, LAURENCE MELVIN

"Stutz"; Student Council 4; N.A.S.S. 2, 3, 4, Pres.; Boys' G 3, 4, Pres.; Football C 1, B 2, 3, A 4; Basketball C 1, B 2, 3, A 4; Track B 3, A 4.

SWANK, BILL

TAUXE, BARBARA

U. of Tenn.; "Bobbie"; Board of Control Staff 3, 4; Girls' League Officer 3, 4; Class Officer 1, 4; Class Committees 1, 2, 3; Hall Duty 1, 2, 3; Variety Show 4; Party Comm. 1; Refreshment Comm. 3, 4; Song Leader 1; G.A.A. 1, 2; Girls' Service Club 2, 3, Pres. 4; Uniform Rep. 1, 2; Commerce 3, 4; Science 3, 4, Pres.; Volleyball 1; Basketball 3.

THIEMIG, NEDRA HELEN

Occidental; Girls' League Officer Uniform and Friendship; Cap and Gown Comm. 4; Prom Decoration Comm. 4; Program Banquet Comm. 4; Explosion Staff 3, 4; Asst. Ed.; Roll Room Repres. 1; Honor Society 1, 2, 3, 4; G.A.A. 1, 2; Girls' Service Club 3; Uniform Board 2, 3, 4; Science 4; Volleyball 2.

WATSON, ANNABELLE

G.J.C.; "Anne"; Roll Room Repres. 3; Volleyball 1, 3; Speedball 1, 2; Basketball 2; World Friendship 2, 3; El Dorado 2, 3.

WEBBER, DONALD SAWYER

Cal-Tech; "Don"; Auditorium Helper 2, 3, 4; Hall Duty 1; Roll Room Repres. 1; Debate 1; Sen. Tableaux Comm. 4; Honor Society 1, 2, 3, 4; Forum Club 2; Radio 1, 2, 3, 4; Science 3, 4.

WELLS, JACK M.

Annapolis; Roll Room Repres. 1, 2; Sen. Dance Comm. 4; Sen. Banquet Comm. 4; Honor Society 1, 2, 3; N.A.S.S. 4; Science Club 3, 4, Pres. 3; Football B 4; Basketball B 4; Tennis 3.

WILSON, KATHYRN MARY

"Kay"; Jr. Dance Comm. 2; Sen. Dance Comm. 3, 4; G.A.A. 1, 2; Commerce 1, 2; French 1, 2.

SWIGGETT, JOSEPHINE BOVARD

U.S.C.; "Jo"; Cabinet 1, 3, 4; Secy. of Assemblies and Secy. of Debate 4; Girls' League Officers 2, 3, 4; Class Comms. 2, 3, 4; Roll Room Repres. 1; Director School Play 4; Debate 1; Dance and Party Comms. 2, 3, 4; Honor Society 1, 4; G.A.A. 1, 2, 3, Pres. 4; Girls' Service Club 3, 4, Pres.; Comites 2; Forum 1, 2, 3, 4, Pres.; French 3, 4; Girls' G 3, 4, Pres.; Leaders' Club 2, Pres.; Tennis 1, 2.

TEAGARDEN, ADALENE MARY

Woodbury; "Mickey"; Operetta 2; G.A.A. 1, 2, 3; Spanish 2, 3; Speedball 1 Basketball 2, 3; Hockey 1.

TRONSIER, ELLEN FLORENCE

"Tronsie" Class Comm. 4; Hall Duty 2; Designer for Stylus 3; Roll Room Repres. 1, 2, 4; Variety Show 2, 3; Operetta 2, 3; Usher 4; G.A.A. 1, 2, 3, 4; G.A.A. Exec. Board 4; Tennis Club 2, 3; Pep Club 4; Girls' Hiking 1, 2, 3, 4; Physiology 3, 4; Leaders' Club 2; Girls' G 2, 3, 4; Girls' Glee 3, 4; Sports 1, 2, 3, 4.

WAYMAN, ALBERT

WELCH, WENTWORTH

WHITTINGHAM, DICK

Naval Academy; "Whittlebottom"; Hall Duty 2, 3, 4; Cafeteria 3, 4; Roll Room Repres. 1, 2; Dance Comm. 4; Football C 1; Football B 2; Boxing 1, 2; Wrestling 1, 2.

YOUNG, GERALDINE

G.J.C.; "Gerry"; Dramatics 4; Refreshments Sr. Dance Comm. 4; G.A.A. 1; Girls' Hiking 1; Spanish 3; Science 3, 4

Ward, Albert

U.S.C.; Vice-Pres. Student Body 4; Cabinet 4; Boys' League Officer 2, 4; Pres. Senior Class 4; Class Comm. 3; Hall Duty 2 Roll Room Repres. 1, 2; Jr. Dance Comm. 3; Sen. Dance Comm. 4; Monthly Dance Comm. 4; Boys' League Exec. Board 2, 4; Boys' G Club 2, 3, 4; Football 1, 2, 4; Basketball 1, 2, 3, 4; Track 1.

Moore, Mary Louise

U.S.C.; Girls' League 3; Class Officer 4; Class Comm. 1, 4; Roll Room Repres. 1, 2, 3; Wardrobe Mistress School Play 4; Jr. Prom Comm. 3; Chairman Sen. Prom. Comm. 4; School Song Leader 3; Girls' Stunt 4; G.A.A. 1; Uniform Board 2; French 3, 4; Physiology 4; World Friendship Club 2; Tennis 2, 3.

Eckley, Paul Richard

G.J.C.; Auditorium Helper 4; Hall Duty 3; French Club 3; Scribblers' Club 4; Tennis 3, 4; Explosion Staff 4.

Finn, John Francis

G.J.C.; Auditorium Helper 1, 2; Hall Duty 1; Cafeteria 1; Dance Comm. 3, 4; Commerce 4; Football C 1; A 3, 4; Jr. Dance Comm. 3; Sen. Dance Comm. 4.

Carroll, Ruth

Occidental; Prog. Comm.; Dec. Comm.; Banquet Prog. Comm. 4; Stylus Staff 4; Explosion Staff 3, 4; Friendship Comm. 4; Honor Society 1, 2, 3; G. A.A. 1, 2; Uniform Board 4; Girls' Hiking 1; Spanish 2, 3; Science 3, 4.

Kelley, Clay Victor

U.S.C.; "Bud"; Secy. of Boys' Athletics 3; Pres. Student Body 4; Roll Room Repres. 1; Boys' G 2, 3, 4; Football B 1, 2; Football A 3, 4; Basketball B 1, 2; Track 3, 4.

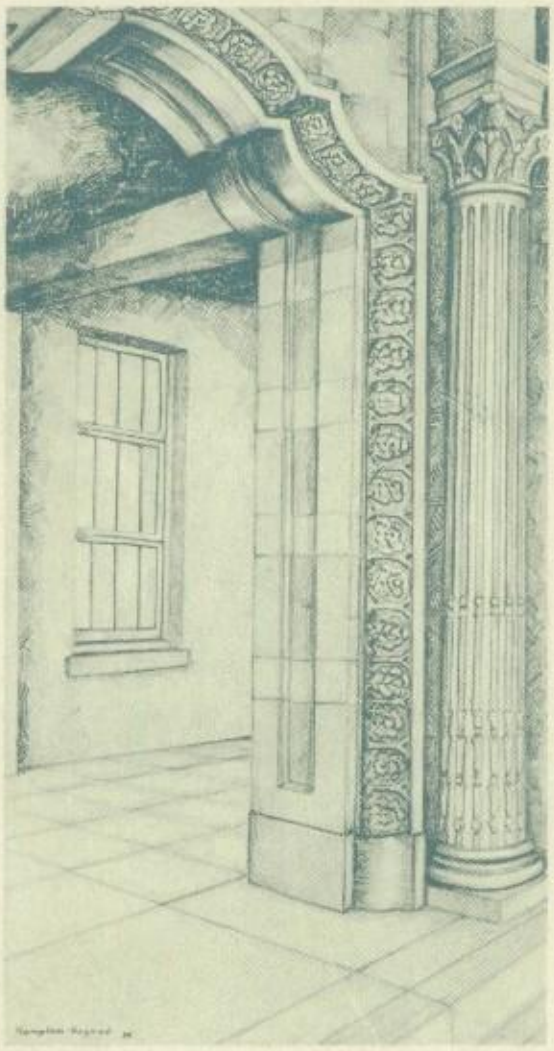

SUMMER '34 OFFICERS

ED RADKE - - - - - - - - - - - - - *President*
ALLEN LANNOM - - - - - - - - - - - *Vice-President*
DORIS ANSPACH - - - - - - - - - - - - *Secretary*
AL BROOKINS - - - - - - - - - - - - *Treasurer*
MR. PAUL BROWN, MR. WESTOVER, MISS FIELD, MISS CASE, MRS. MCDONALD
Advisers

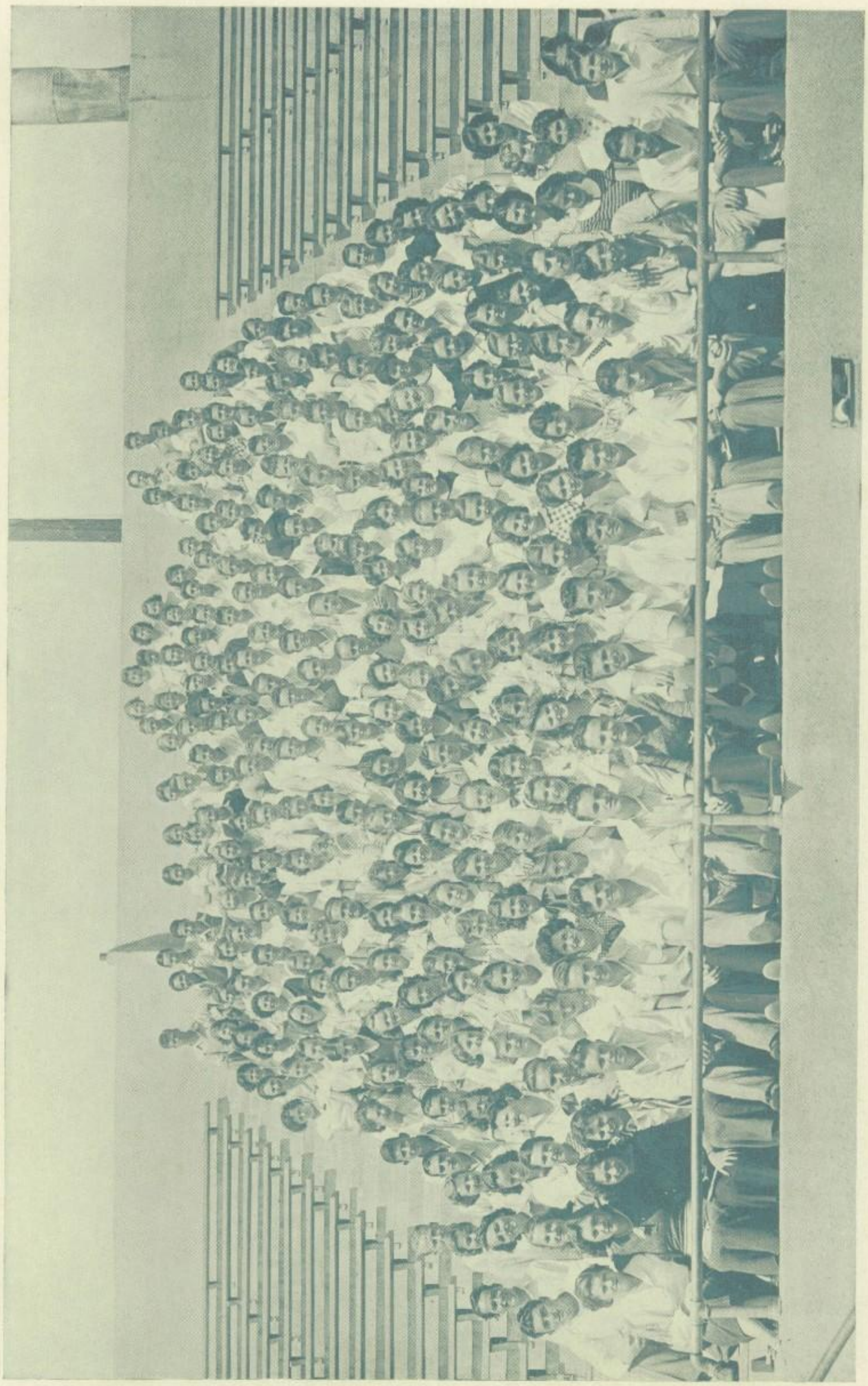

CLASS OF SUMMER 1934

ABBOTT, FRANCES

"Frankie"; Cabinet 4; Hall Duty 1; Friendship Comm. 3; G.A.A. 1, 2; Commerce 3.

ALLEN, EDLEEN

L.A.J.C.; "Eddie"; G.A.A. 1, 2; Music 3; Girls' Glee 4; Tennis 4; Basketball 3.

ALEXANDER, CATHERINE G.

U.C.L.A.; Hall Duty 1, 2; G.A.A. 1; Music 2, 3; Girls' Glee 4.

ALEXANDER, E. SHIRL

U.C.L.A.; Hall Duty 2, 3, 4; World Friendship Club 4; Tennis 2, 3, 4.

ANGIER, ELIZABETH CARYL

U.C.L.A.; "Betty"; Treasurer Girls' League 4; Publicity Chairman 4; Class Comm. 3; Explosion Staff 4; Roll Room Repres. 1; Operetta 3, 4; Stunt Party Comms. 1, 2, 3, 4; Jr. Prom Comm. 3; Sr. Prom Comm. 4; Song Leader 3; G.A.A. 1, 2; Music 3; Girls' Glee 3, 4; Variety Show 3, 4.

ANSPACH, DORIS HELEN

Occidental; "Spach"; Secy. Class 4; Hall Duty 1, 2, 3; Cafeteria 3, 4; Roll Room Repres. 1; School Play 4; Honor Society 1, 2, 3, 4; G.A.A. 1, 2, 3, 4; Girls' Service Club 1, 2, 3, 4; Uniform Board 3; Girls' Hiking Club 1, 2, 3, 4; French 1, 2, 3; Science 3; World Friendship 4; Sports 1, 2, 3, 4; Girls' G Club 2, 3, 4; Pres. 4.

ARDRON, VIRGINIA COYNE

U.C.L.A.; Variety Show 2; Orchestra 2, 3, 4; Ensemble 2, 3; Honor Society 1, 2, 3; Music 2, 3, 4.

BAER, JACK L.

BAKER, FRANCES

Stanford; "Frankie"; Class Comms. 3; Hall Duty 1, 2; Sr. Commissioner 3; Board of Control 4; Roll Room Repres. 1; Honor Society 3; G.A.A. 1, 2, 3, 4; Girls' Service 2, 3, 4; Girls' Hiking 2, 3; Spanish 2, 3; Leaders 2; Girls' G 2, 3, 4; Scribblers' 1; Sports 1, 2, 3, 4; Usher 4.

BANNOWETZ, JOHN

BAYMILLER, DALE

BEARDSLEY, JACK

G.J.C.; Variety Show 4; Band 4; Balance and Beaker 4; Somoac 4; Marionette Club Pres. 4; Varsity Track 3, 4.

BELL, VERNON

U.C.L.A.; "Vernie"; Auditorium Helper 4; Hall Duty 4; Variety Show 4; Orchestra 1, 2; Jr. Prom Comm. 3; Sr. Prom Comm. 4; Pep Club 4.

BERG, FRED

U.C. at Berkeley; Class Comm. 3, 4; Auditorium Helper 1, 2, 3, 4; Hall Duty 1, 2, 3; Roll Room Repres. 1, 2; Jr. Prom Comm. 3; Sr. Prom Comm. 4; Boys' Service Club 2, 3; Boys' G 4; Football B 2, 3; A 4; Track B 2, 3; A 4; Swimming 4.

BESSER, JOHNNY L.

G.J.C.; "Johnny"; Ground Duty 3; Variety Show 3, 4; Operetta 3; School Dance Comm. 4; World Friendship 3, 4; Boys' 3, 4; Stylus Dance Comm. 4; Glee Pres. 4; Football B 3; Board of Control 3; Pep Club 4.

BETHUNE, DOROTHY

BETTS, EILEEN MILDRED

Variety Show 4; Stunt Party 3; G.A.A. 1; Uniform Repres. 2; Somoac 2, 3, 4; Pep Club 4.

BICHENO, JAMES ALDEN

Hall Duty 2, 3, 4; Game Usher 3; Variety Show 4; World Friendship 4; Boys' Glee 4.

BIERMA, RUTH MAXEY

"Jerry"; World Friendship 4.

BOWMAN, JACK

BRASZ, EUGENE

BRITTON, ELIZABETH ASHTON

G.J.C.; "Betty".

BRITTON, FREDERICK EARLE

BROOKINS, ALFRED DWIGHT

U.C.L.A.; "Al"; Class Treasurer 4; Auditorium Helper 2, 3; Hall Duty 1, 2, 3; Student Bank 2; Freshman Party Comm. 1; Jr. Dance Comm. 3; Boys' Service Club 2, 3; Library Staff 1, 2, 3; Commerce 4; Boys' G 3, 4; Football C 1, 2; B 3,4; Track C 1; B 2; A 3, 4;

BROWN, ALICE

BROWN, PAULA M.

G.J.C.; Friendship Comm. 3, 4; G.A.A. 1, 2, 3, 4; Leaders 2; Girls' G 3, 4; Sports 1, 2, 3, 4.

BRYANT, CAROL ELAINE

Pomona; Sen. Representative 4; Hall Duty 1, 2, 3; Friendship Comm. 3; G.A.A. 1, 2, 3, 4; Uniform Board 2, 3; Music 4; Variety Show 1, 2, 3, 4; French 1; World Friendship 3, 4; Somoac 2, 3, 4.

BUGENTAL, JIM THOMAS

U.C.L.A.; "Bugie"; Cabinet 4; Oratorical 3; Stylus Day 4; Editor Stylus 4; Circulation, Sales, 3; Explosion 3; Attendance Monitor 3, 4; Debate 4; Gen. Chr. Stylus Dance 4; Sen. Holiday 4; Hall Duty 3; Library 3; Cafeteria 2, 3, 4; Homecoming Dance 4; Hoover Game Stunt 4; Codes Banquet 4; Sen. Banquet 4; Tableau (Oratorical) 4; Monthly Dance 4; Comites 2, 3; Chess 2, 3, 4; Philatelic 3, 4; World Friendship 4; Scribblers 2, 3, 4; Basketball (class team) 2, 4; Pep Club 4.

BULLOCK, GEORGE

BURLAND, MAXWELL G.
U.S.C.; Hall Duty 1, 2, 3; Tennis 3, 4.

BURR, ROY H.
"Roy".

BURT, MARGARET HELEN
G.J.C.; Hall Duty 2; Usher 4; G.A.A. 1, 2, 3, 4; Spanish 3; World Friendship 4; Tennis 4; Basketball 3.

BUTCHER, HAROLD KENNETH
Riverside J.C.; "Butch"; Hall Duty 3; Baseball 2, 3, 4.

BUTLER, JACK M.
West Point; Comites 1, 2; Track C 2; B 3; Basketball C 2.

CARLSON, RUBY M.
Beauty College; "Babs"; Hall Duty 1; G.A.A. 4; Uniform Board 1.

CARPENTER, BETTY BOYD
Pomona College; "Betts"; Variety Show 1, 2, 3; Commerce 3; G.A.A. 1, 2, 3; Music 4; World Friendship 4; Scribblers 1, 2.

CHARLTON, BILL
G.J.C.; Hall Duty 2; Dance Comm. 4; Football C 1; B 2, 3; Basketball C 1; B 2; A 4; Baseball 2, 3.

CHASE, MARGARET LOUISE
Redlands; "Chasie"; Cabinet 2, 4; Girls' League Pres. 4; Girls' League Off. 3, 4; Class Officer 1, 3; Class Comm. 2, 3, 4; Hall Duty 1, 2, 3, 4; Oratorical Tableau 1, 2, 4; Jr. Prom Comm. 3; Sr. Prom Comm. 4; Girls' Stunt Party 4; G.A.A. 1, 2, 3; Girls' Serv. Club 2, 3, 4; Unif. Board 4; French Club 2, 3, 4; Leaders 2; Girls' G 2, 3, 4; Tennis 1, 2, 3.

CHASE, CHARLES

CHILDERS, BOB

CHILDERS, MARY HELEN
S.M.U.; "Tex".

CHILDS, EMILIE ALICE
"Hazel"; Comites 2; French 3, 4; Physiology 4.

CLARK, BETTY

CLINE, LILLIAN FRANCES
G.J.C.; "Skip"; G.A.A. 1, 2; Uniform Representative 3, 4; Commerce 2, 3, 4; Physiology 4.

COFFEY, ALBERT E.
G.J.C.; "Al".

COLVER, NANCY ANNETTE
U.C.L.A.; "Kid"; Girls' League Officer 4; Class Comm. 1; Jr. Dance Comm. 3; Sr. Dance Comm. 4; Stylus Day 3, 4; Honor Society 1; G.A.A. 1, 2; Uniform Repres. 1; Pep Club 4.

CONLEY, VICTOR
"Vic"; Hall Duty 1, 3, 4; Variety Show 2, 3, 4; School Play 4; Music 2; B.B.P. Club 4; Spanish 3; Boys' Glee 4.

CONNER, DAN
U. of Montana; Hall Duty 4; Wrestling 3, 4.

CONVERSE, WILLIAM I.
U. of Texas; "Bill"; Jr. Dance Comm. 3; Hall Duty 3, 4; World Friendship 3, 4; Track C 2; Board of Control 4.

COOPER, MURIEL CAROLINE
G.J.C.; Explosion Staff 3, 4; G.A.A. 1; Uniform Board 4; Music 1; French 1, 2.

COWEN, IVA JEAN
Library Staff 4; French 4; World Friendship 2, 3; Hockey 4; Variety Show 3; Stamp Club 3.

COWAN, SAM

CRAIG, BILL

CRIPPEN, BILL
"Crip"; Football C 1; B 2; A 3, 4; Printers' 4.

CURRAN, GLORYA DESIREE
Pomona College; Roll Room Repres. 2; Operetta 3; Orchestra 2; Band 3, 4; Oratorical 1, 4; Commencement Comm. 4; Honor Society 1, 2, 3, 4; Pres. G.A.A. 1; Music 3, 4; Variety Show 2, 3, 4; Comites 2, 4; Forum 2, 3, 4; French 2, 3, 4 Pres.

CUSTER, ROBERT
Cal-Tech; "Bob"; Hall Duty 4; Honor Society 1, 3, 4; French 3; Science 3.

DeHaven, Claudia Mae
G.A.A. 1, 2, 3, 4; Uniform Board 2, 3; Commerce 2, 3, 4; Physiology 4.

Drotts, Agnes Louise
G.J.C.

Eddy, Geraldine

Edmonds, Ralph Donald
"Don"; Hall Duty 2, 3, 4; Variety Show 3, 4; Sr. Prom Comm. 4; Music 3; Glee Club 3, 4; Football B 4; Track B 2, 3; Track A 4.

Eisenhour, Ernest Allen
Sarbonne-Paris; "Pete"; Manager track 4; Ticket taker 3, 4.

Elliott, John Walker
P.J.C.; "Johnny"; Hall Duty 1, 2; Operetta 4; Jr. Prom Comm. 3; Glee 4.

Elliott, Rodney Scott
U. of Cal. at Berkeley; "Rod"; Hall Duty 3; Operetta 4; Orchestra 1; Band 1, 2, 3; Music 1; German 4.

Elsden, Lata

Emmal, Marie Alice
U.C.L.A.; "Bee"; Usher 4; G.A.A. 3, 4; Uniform Representative 4; Gym Secretary 4; Leaders 4; Sports 3, 4; Variety Show 4.

Eshom, Frank Norman
U.C.L.A.; Secy. of Debate 4; Decoration Comm. 4; Stylus Staff 3, 4; School Play 4; Debate with Hoover 4; Class Debate 2, 3; Comites 2; Forum 2, 3, 4; Somoac 3; Tennis 3, 4.

Esterly, John G.
Auditorium Helper 4; Sen. Dance Comm. 4; Commerce 3; Pep Club 4.

Evans, Thelma Ruth
U.C.L.A.; Hall Duty 4; Explosion Staff 4, Asso. Editor; Sen. Representative 4; Girls' Hiking 1; French 2; Stylus Dance Pub. Comm. 4.

Ferguson, Elanor Florence
G.J.C.; "Fergie"; Operetta 1, 2, 3; Honor Society 1; Girls' Service Club 2, 3; Commerce 3, 4; Music 1, 4; Spanish 1, 2; Physiology 4; Girls' Glee 1, 2, 3, 4; Basketball 1.

Finley, Lee

FLINT, JANE
Frank Wiggins College; "Rae"; Hall Duty 1, 2, 3; Variety Show 4; Uniform Repres. 1, 2; Girls' Glee 4.

FLOYD, BARBARA ANN
G.J.C.; "Babs".

FOX, BARBARA

FRAMPTON, LOIS JANE
Oxy; Stylus Staff 3, 4, Art Ed. 4; Roll Room Repres. 1; Variety Show 3, 4; Operetta 1; Stylus Dance Comm. 4; Girls' League Comm. 4; Honor Society 1, 2, 3, 4; G.A.A. 1, 2, 3; Girls' Service Club 2, 3, 4; French 3, 4; Somoac 3, 4; Girls' G 3, 4.

GALLAGHER, GEORGE

GARDNER, GEORGE EUGENE
"Blacky"; Track C 1; Track B 2.

GAY, BRADFORD CECIL
G.J.C.; "Brad"; Hall Duty 1; Variety Show 1, 2; Football C 1; B 2, 3; Swimming 1.

GELSINGER, ANNA
G.J.C.; Physiology 4; Tennis 2; Variety Show 4.

GILLAM, ROBERT H.
G.J.C.; Auditorium Helper 4.

GILLAM, HELEN

GILLAN, MARY JANE
"Woolbert"; Stylus Staff-Ass. 4; Editor 4; Explosion Staff 4, Ass. Editor; Variety Show 3; Orchestra 1; Ensemble, 1; Stylus Dance Comm. 4; Sen. Dance Dec. Comm. 4; Honor Society 3; G.A.A. 1, 2; Uniform Repres. 1, 2; Music 1, 2; Comites 2; French 3, 4; Scribblers' 1, 2, 3, 4; Marionette Club 1, 2, 3, 4; Chairman Senior Banquet Decoration Comm. 4; Senior Banquet Program Committee.

GINGERY, BERNADINE
U.S.C.; "Bernie"; Girls' League Off. Philanthorpic Chairman 3; Vice-Pres. 4; Jr. Stunt Comm. 3; Sen. Stunt 4; Hall Duty 1, 2, 3, 4; Explosion Staff 4; School Play 4; Dec. Comm. 3; Dec. Comm. 4; G.A.A. 1, 2; Girls' Service Club 3, 4; French 2; Tennis 2; Pres. 3; Vice-Pres.; Pep Club 4, Secy.

GREAVES, DOROTHY

GREGORY, JENEVIEVE

GRAY, DOROTHY

GRIMSTEAD, WILLIAM O.
U.C.L.A.; "Bill"; Jr. Prom Ticket Comm. 3; Roll Room Repres. 1, 4; Variety Show 3, 4; Operetta 3; Orchestra 4; Ensemble 3; Stylus Dance Orchestra 4; Brass Quartet 3; World Friendship 2, 3, 4; Pres.; Music 3, 4; Pep Club 4; Orchestra School Dances 4; Stylus Day 3; Student Talent 2, 3, 4.

GUNN, TOM JOSEPH
Hall Duty 3; Commerce 3; A Football 1; Basketball 3, 4.

GURNEE, LAVERNE E.
G.A.A. Comm. 3; G.A.A. 1, 2, 3, 4; Girls' G 3, 4; Girls' Glee 1, 2, 3, 4; Girls' Sports 1, 2, 3, 4.

GUSHMAN, RICHARD H.
G.J.C.; "Dick"; Ground Duty 2; Variety Show 2; World Friendship 3; B Football 3, 4; Printers' Club 2.

HADSELL, ALVA FLORENCE
G.J.C.; "Sook"; Hall Duty 1, 2; Variety Show 2, 4; G.A.A. 1; Uniform Board 1, 2, 3, 4; Commerce 1, 2, 3; Somoac 3, 4; Treas.

HAILS, MARY ELIZABETH
Stanford; "Betty"; Secy. of Assemblies 4; Girls' League Off. 3, 4; Class Officer 3; Ring and Pin Comm. ; Dec. Comm. 3; Sen. Comm4; Ass. Editor Stylus 4; Explosion Staff 3; School Play 4; Sr. Play 4; Stunt Party Comms. 1, 2, 3, 4; Jr. Prom Comm. 3, 4; Chairman Stylus Dance Comm. 4; Chairman School Dances Comm. 4; Girls' Service Club 4; French Club 2, 3; Scribblers 1, 2, 3, 4; Tennis 1, 2, 3.

HAINING, GRETTA
Honor Society 4; Scribblers 2, 3, 4.

HALE, ELEANOR VIOLET
G.J.C.; G.A.A. 1, 3, 4; Service Club 3, 4; Uniform Board 3; Music Club 4; Physiology 3, 4; Leaders 4; Girls' Glee 4; Volleyball 3, 4; Basketball 3, 4; Uniform Repres. 1, 3, 4; Gym Secy. 3, 4.

HARPENDING, RAMONA
U. of Cal.; Honor Society 1, 2; Girls' Glee 1.

HARPER, HOPE LURLINE
Wellesley; "Hopeless"; Hall Duty 4; Roll Room Repres. 2; G.A.A. 1, 2, 3; Uniform Repres. 3, 4; Music 4; Tennis 3; Basketball 4.

HARRIS, DOROTHY RAE
"Dot"; Hall Duty 1, 2; G.A.A. 1, 2; Spanish 2, 3; Tennis 1, 2; Volleyball 1, 2, 3, 4; Sports 2, 3.

HARRISON, LILLIAN OLIVE
G.J.C.; Spanish 2, 3; Reporter 2.

HARTMAN, FRED GEORGE
Radio College of Cal.; "Bud"; Class Rep. 2; Hall Duty 1; Broadcaster Staff 3, 4; Asst. Editor 2; Baseball 1, 2; Printers' Club Pres. 3; Foreman 4.

HASKELL, DONALD SHERMAN
G.J.C.; "Don"; Hall Duty 2; Orchestra 2, 3; Boys' G 3, 4; Track 2, 3, 4; Radio Club 2, Pres. 3, 4.

HAYNES, HAMILTON

HEAL, GORDON

HENDERSON, VIRGINIA WYNNE
G.J.C.; "Henny"; Chairman Student Council 4; Song Leader (Class) 3; Class Sweater Comm. 2; Usher 1, 2; Hall Duty 1; Jr. Comm. 2; Board of Control 3; Variety Show 4; Operetta 3; Class Party Comm. 2; Jr. Prom 3; Sr. Prom Comm. 4; Stylus Dance Comm. 3; G.A.A. 1; Girls' Service Club 2, 4; Science 3; Tennis 1; Basketball 2.

HINGSTON, MARGURITE LOIS
G.J.C.; "Margie"; Hall Duty 1; Commerce 2, 3; Physiology 4; Variety Show 4.

HINZE, LULA MAE
Redlands; "Lou".

HITCHCOCK, WILMA JANE
U.C.L.A.; "Donnie"; Girls League Off. 1, 2, 4; Jr. Prom Comm. 3; Sr. Prom Comm. 4; Philanthropic Comm. 3; Class Song Leader 1; G.A.A. 1; Comites 2, 3, Pres. 4.

HOCK, MILDRED E.
G.J.C.; "Millie"; Class Treas. 1; Hall Duty 1, 2; Chairman Service Club Comm. 4; G.A.A. 1, 2, 3, 4; Girls' Service Club 4; Commerce 4; Girls' Hiking 1; Physiology 4.

HOLE, DOROTHY L. E.
G.A.A. 1; Commerce 4; Physiology 4.

HOLGATE, IRMA LORRAINE
L.A.J.C.; Hall Duty 2; Operetta 3; Comerce 2, 3; Girls' Glee 2, 3.

HOLLOWAY, BETTY JANE
G.J.C.; Stenographic Editor Stylus 4; Explosion Staff, Asst. Editor 4; Decoration Comm. Stylus dance.

HOOD, ALDA KAY
Hall Duty 1, 2, 3; Girls' Friendship Comm. 4; G.A.A. 1, 2; Uniform Board 1, 2, 4; Commerce 1, 2, 3; Physiology 4; Tennis 1.

HOOPER, DODGE CHARLES
U. of Ariz.; "Hooper"; Hall Duty 1; Roll Room Repres. 2; Boys' Glee 3; Football B 2; Track B 2; Swimming B 1; Varsity 2.

HOPKINS, GWENDOLYN
G.J.C.; "Gwen"; Honor Society 1, 2, 3, 4; G.A.A. 4; Library Staff 4; Spanish 3, 4; World Friendship 4; Speedball 4; Basketball 4; Variety Show 4.

Horlock, Doris Marie

Redlands; "Do"; Roll Room Repres. 3; Operator 2; Party Comm. 1; Dance Comm. 2; G.A.A. 1, 2, 3, 4; Commerce 3; Girls' Hiking 1, 2, 3; Physiology 4; Science 2; Girls' Swimming 1, 2; Girls' Glee 1, 2; World Friendship 1, 2; Sports 1, 2, 3.

Howard, Albert Arnold

G.J.C.; "Arnie"; Ticket Taker 4; Hall Duty 1, 2, 3; Band 2, 4; Chess 3; Track C 2.

Howard, Winifred Mary

U.C.L.A.; "Winnie"; Honor Society 3, 4; Comites 3, 4; French 4; Variety Show 4.

Hunt, Sue Finley

U.C.L.A.; "Suzie"; Hall Duty 3; Dance Comms. 3, 4; Friendship Comm. 3; Courtesy Comm. 4; Comites 2; Spanish 3, 4. Treasurer.

Hurd, Virginia Charlotte

S.C.; "Ginny"; G.A.A. 1, 2, 3, 4; Commerce 1, 2, 3, 4; Girls' Hiking 4; World Friendship 3, 4; Physiology 3, 4, Pres.; Girls' Sports 4.

Isaac, Helen

Jessen, Lois Louise

U.C.L.A.; "Loie"; Class Comm. 3, 4; Hall Duty 1, 3, 4; Explosion Staff 4; Variety Show 4; Sen. Prom Comm. 4; Friendship Comm. 3; Philanthropic Comm. 4; G.A.A. 1, 3, 4; Spanish 2, 3; Somac 4; Scribblers 2, 3, 4; Tennis 1, 2, 3; Stunt Party Comm. 4; Stylus Dance Comm. 4; Chairman Commencement Comm. 3.

Jewett, William O.

Cal-Tech; "Bill"; Sports Editor Stylus 4; Sports Editor Explosion 4; Stylus Dance Comm. 4; Honor Society 3, 4; Spanish Club 2, Secy. 3; Senior Announcement Comm. 4.

Johnson, Clarence Trigue

U.S.C.; "Satie"; Cabinet 1, Pres. Class; Pres. Class 3; Pres. Student Body 4; Yell Leader 2 Class; Senior Commencement Comm. 4; Sen. Banquet Comm. 4; Hall Duty 2, 3; Club Editor Stylus 4; Variety Show 2, 4; School Play 3, 4; Sen. Play 4; Band 2, 3; Glendale-Hoover Debate 4; Oratorical 2, 3; Chairman Jr. Prom 3; Chairman Homecoming Dance 3, 4; Yell Leader 2, 3, 4; Honor Society 2; Boys' Service Club 2, 3, 4; Forum 2, 3, 4; Music 2, 3; Basketball-Track 2; Shakespearean Contest 2, 4; Stylus Dance 3; Chairman Monthly Dances 4.

Johnson, Jack

G.J.C.

Jones, Reginald Ernest

Wash. State; "Reggie"; Hall Duty 1; Boys' G 4; Football B 1, 2, 3; A 4; BBP 4.

Kagel, Helene

"Lani"; Honor Society 4; Commerce 4; Physiology 4; German 2, 3.

Karlow, Beatrice Judith

"Bea"; Student Bank 3; Uniform Board 4; Commerce 1, 2, 3, 4.

Kase, Robert Fred

G.J.C.; "Bob"; Cabinet 4; Auditorium Helper 1, 2, 3, 4; Hall Duty 2, 4; Dance Comm., 4; BBP 4; Commerce 4; Student Bank 3, 4; Engineers 1, 2; Football A 3, 4.

KAY, HOWARD ARTHUR

G.J.C.; Board of Control 4; Hall Duty 2, 3, 4; Orchestra 2; Band 4; Dance Comm. 3; Boys' Service Club 4; Music 2; Jr. Prom Floor Comm. 3.

KEIM, CAROL VIRGINIA

Business College; Commerce 1; Girls' Hiking 1.

KELLER, SAMUEL HARRIS

Cal-Tech; "Swifty"; Cabinet 4; Auditorium Helper 4; Hall Duty 1, 2, 3, 4, Chairman of Board of Control; Honor Society 2; Boys' Service Club 4, Pres.; Science 3; Tennis 3, 4.

KING, DONALD

KING, MILDRED

Woodbury College; "Millie".

KINZER, BETTY ALAN

U.C.L.A.; "Zinker"; Hall Duty 1; Dramatics 4; Honor Society 4; G.A.A. Exec. Board 1, 2, 3, 4; Uniform Repres. 2; Girls' Leaders 2; Girls' G 2, 3, 4; Girls' Glee 4; Girls' Sports 1, 2, 3, 4.

KNECHT, MARY

LAGORIO, MARIE

LALLY, DORIS R.

G.J.C.; G.A.A. 1, 2, 3; Uniform Board 4; Sports 2, 3; Gym Secy. 2, 3.

LANPHEAR, EUGENE S.

Hall Duty 1, 3, 4; Honor Society 1, 2, 3, 4; Boys' Service Club 4.

LANNOM, ALLEN CLIFFORD

Redlands; "Al"; Class Officer 4; Class Comm. 3, 4; Dramatics 4; Operetta 3; Debate 4; Oratorical 3, 4; Dance Comm. 3; Forum 3, 4; Boys' Glee 3, 4; Track 3, 4; Extemporaneous Speaking Contest 3, 4.

LAPP, RUTH MADELINE

G.J.C.; Roll Room Repres. 1; Commerce 3, 4; Physiology 4; Variety Show 4.

LA ROWE, HOLLIS EARL

G.J.C.; "Holly"; Hall Duty 1, 2, 3, 4; Orchestra 1, 2; Engineers 1; Commerce 1; Tennis 3, 4.

LAUGHRAY, WILLIAM JOSEPH

U.S.C.; "Bill"; Auditorium Helper 4; Hall Duty 2; Commerce 3, 4; Stamp Club 4.

LeFevre, Robert

Leonetti, Bob

Levin, Boris B.

G.J.C.; Orchestra 3, 4; Music 4; Comites 2; World Friendship 2, 3, 4.

Lindsey, G. Chandler

Occidental; "Chan"; Cabinet 4; Auditorium Helper 2, 3; Jr. Commissioner 1, 2; Senior Commissioner 3; Advertising Mgr. Stylus 4; Jr. Dance Dec. Comm. 3; Stylus Dance Comm. Chairman 4; Boys' Service Club 2, 3, Pres. 4; Comites 2; Boys' G 4; Football B 2; Manager A 4; Track B 1; BBP 4; Board of Control 3, 4.

Lindsey, Robert M.

U.S.C.; "Bob"; Cabinet 3; President Class 3; Sweater Comm. 2; Jr. Dance Comm.; Sr. Dance Comm. 4; Hall Duty 1; Jr. Comm. 2; Sr. Comm. 3, 4; Dance Comm. 3, 4; Guard football games 4; N.A.S.S. 4; Boys' Service Club 3, 4; Vice Pres. Football C 1, B 2; Tennis Manager 3; Golf 1, 2, 3, 4.

Lockwood, Ruth Elizabeth

Occidental; "Ruthie"; Hall Duty 1, 2, 3; Roll Room Representative 1; G.A.A. 1, 2, 3, 4; Girls' Service Club 2, 3, 4; Girls' G 2, 3, 4; World Friendship 2, 3; Leaders 2; Girls' Hiking 2, 3, 4; Physiology 4; Girls' Sports 1, 2, 3, 4; Gym Secy. 4; Usher 4; Uniform Repres. 4.

Lofftus, Marjorie T.

Ensemble 2; G.A.A. 1, 2; Commerce 4; Music 2; Girls' Hiking 1; Physiology 4; Variety Show 2.

Logan, James

Auditorium Helper 2, 3, 4; Hall Duty 1, 2, 3, 4; Boys' Service Club 1, 2, 4; Engineers 1, 2.

Lorenzen, Elden

Loudon, Catherine Anne

P.J.C.; "Kay"; Hall Duty 1, 2; Variety Show 4; G.A.A. 1, 2; Tennis 3.

Lund, Marjorie

"Toughy"; Hall Duty 1, 2, 3, 4; Explosion Staff 4.

MacArthur, Verne

G.J.C.; "Red"; Football B 3; Track B 2; Track A 3, 4; Broadcaster Staff 3; Cross Country 4.

MacArthur, Everett

MacDonald, Scott T.

G.J.C.; "Mac"; Boys' League Officer 4; Dance Comm. 4; N.A.S.S. Pres. 4; Football 2, 3, 4; Basketball 3, 4; BBP 4.

McBride, Kathryn

McCarthy, Marie Grace
Costume Designing School; "Marty"; Commerce 4; Music 3; World Friendship 4; Physiology 4; Somoac 2, 3.

McComb, Myra Louise
G.J.C.; Hall Duty 1, 2, 3, 4; Dance Comm. 1; G.A.A. 1, 2, 3, 4; Comites 1; World Friendship 3; Tennis 1, 2.

McDowell, Janie Lee
U.C.L.A.; Variety Show 4; Shakespearean Contest 4; School Dance Comm. 4; G.A.A. 1, 3, 4; Comites 2; French 3, 4; World Friendship 2; Volleyball 3; Girls' Stunt Party Comm. 1, 3.

McIntyre, Irene

McLeod, William
"Bill"

Madden, Walter Frank
"Walt"; Hall Duty 1; Honor Society 1, 2, 3; Boxing 3, 4; Ticket Selling 2, 3, 4; Bookstore 2, 3; Boys' Stag Party Comm. 4.

Madonna, Rose
Marinello Beauty College; "Rosie"; G.A.A. 4; Commerce 4; Physiology 4; Basketball 4; Girls' Stunt Party 2; Variety Show 4.

Madrid, Huberto Gerard
U.C.L.A.; Auditorium Helper 3, 4; Hall Duty 4; Explosion Staff 4; Orchestra 2; Senior Dance 4; Spanish Club 3; Pres. 4; Football B 4; Basketball C 1, 2; B 3, 4; Baseball A 1, 2, 3, 4.

Marine, June Doris
"Primmy"; Hall Duty 1; Stunt Party Comm. 1, 2; G.A.A. 1, 2; Uniform Board 2, 4; Commerce 1; Volleyball 2, 3; Basketball 3; Variety Show 2.

Marks, Babette Elaine
G.J.C.; "Betty"; Roll Room Repres. 1; Honor Society 1, 2, 4; Somoac 3, 4; Scribblers' 4; Basketball 4.

Martin, Francis Charles
G.J.C.; "Marty"; Ticket Taker 4.

Masters, Don Paul
U.S.C.; "Mousie"; Hall Duty 1; Band 1, 2, 3, 4; Drum Major 3, 4; Football 3; Basketball 2; Track 1.

Mehl, John H.
L.A.J.C.; Hall Duty 3, 4; Boys' Service Club 4; Science 3; Wrestling 3, 4.

MENKE, GLORIA CHARLOTTE
U.C.L.A.; "Glor"; Masqueraders' 2; Volleyball 4.

MERCER, DUDLEY

MICHEL, GLADYS IRENE
G.J.C.; "Happy"; Office Helper 3; Variety Show 2, 4; Girls' Stunt Party Comm. 2; Friendship Comm. 4; G.A.A. 1, 2, 3; Uniform Board Rep. 1; Music 4; World Friendship 4; Physiology 4; Volleyball 3; Basketball 3.

MOMSEN, YSABEL
U.C.L.A.; Girls' League Comm. 4; Variety Show 4; G.A.A. 1, 2, 4; Girls' Service Club 4; Girls' Hiking Club 4; French 1, 2; World Friendship 4; Leaders 4 Pres.; Girls' G Club 4; Scribblers 1, 2, 4. Vice-Pres. 4; Jr. Commissioner 4; Girls' Sports 1, 2; Gym Secy. 4; Editor Verse Book 4.

MONAHAN, JACK G.
U.C.L.A.; "Monie"; Sen. Banquet Comm. 4; Hall Duty 2, 3; Explosion Staff 3; Shakespearian Contest 4; Sen. Play 4; Dec. Comm. Jr. Prom. 3; Chairman Comm. for Stylus Dance 4; Monthly Dances 4; Board of Control 3, 4.

MONTGOMERY, RICHARD

MORGAN, CHARLES

MORGAN, HELEN BEVERLY
Cafeteria 2; G.A.A. 4.

MORRIS, LELIA EVELYN
G.J.C.; 'Nickie"; Orchestra 4; World Friendship 4.

MORRISON, ROBENA

MOULTHROP, GLADYS

MURPHY, LLOYD B.
University of Cal.; "Bob"; Class Yell Leader 1; Dec. Comm. Jr. Dance 3; Dec. Comm. Sen. Dance 4; School Dance Comm. 4; School Yell Leader 4; C Basketball 2; Track C 3; Swimming C 1, 2.

MURRAY, BARBARA
G.J.C.; "Bobby"; Hall Duty 1, 2, 3; Explosion Staff 4; Dramatics 4; G.A.A. 1, 2; Girls' Hiking 1, 2; French 1, 2, 3; Volleyball 1; Basketball 1.

MYERS, MARION FRANCES
U.S.C.; Hall Duty 1, 2, 4; Explosion Staff 4; Debate 1; Honor Society 1, 2, 3, 4; G.A.A. 1, 2, 3, 4; Girls' Service Club 2, 4; Uniform Board 2; Comites 2, 3, 4; Forum 1, 2, 3, 4; Spanish 3, 4; Scribblers' 1, 2, 3, 4.

MYERSCOUGH, JACK
"Mike"; Ground Duty 2; Cafeteria 3, 4; Orchestra 1, 2; Boys' G 4; Track B 2; A 3, 4; Cross Country Manager 4.

MYLER, MARY JANE

NAREGAN, ROBERT CHARLES
Wash. State; "Bob"; Tennis 3, 4.

NELSON, EILEEN

NETZ, HERB WILHELM
"Herbie"; Hall Duty 1, 2, 3, 4.

NEWTON, MURIEL E.
G.J.C.; Uniform Board 1, 2; Library Staff 1; Girls' Hiking 2, 3; Physiology 3, 4.

NICHOLAS, MARGARET LILLIAN
"Peggy"; Cabinet 4; Hall Duty 1, 2; Student Bank 3, 4; Ushers 3, 4; Ticket Comm. for Monthly Dance 4; G.A.A. 1, 2, 3, 4; Girls' Service Club 1, 3; Uniform Board 1, 2; Library Staff 3; Commerce 2; Girls' Hiking 2, 3; Girls' G 3, 4; Girls' Sports 1, 2, 3; Variety Show 2, 3; Girls' Stunt Party 2, 3.

O'BRIAN, FRANCES R.
G.J.C.; "Becky"; Hall Duty 1, 4; G.A.A. 1, 2, 3; Library Staff 4; World Friendship 2; Girls' Sports 1; El Dorado Club 4.

OTTER, ROBERT

PARKER, MARIAN HELEN
G.J.C.; "Anne"; Hall Duty 2; Variety Show 3, 4; G.A.A. 1, 2, 3; El Dorado 4; Girls' Hiking 2, 3; Girls' Glee 4.

PASCOVICH, TONY

PETERS, ALVERA KATHERINE
Trade School; "Al"; G.A.A. 1, 2, 4; Somoac 3, 4, Vice-Pres.; Tennis Secy. 2; Variety Show 4; Uniform Repres.

PETTY, JAMES

PHILLIPS, WALTER LEE
G.J.C.; "Walt"; Student Bank 2; Band 1; Printers 2, 3, 4.

PINKSTON, J. RONALD
"Pinkie"; Missionary Service.

POSEY, CAROLYN
Honor Society 3, 4; G.A.A. 1; Uniform Rep. 1, 4; Commerce 2, 3, 4, Pres.; Comites 2.

POTTER, JACK

PRESTON, BARBARA

PULLAN, LEONARD

PUTHUFF, MATHILDA

RADKE, EDWARD MAX
Law School; "Ed"; Secy. Debate 4; Class Pres. 4; Hall Duty 1, 2, 3, 4; School Play 2, 3; Sen. Play 4; Debate 4; Debate Class 3, 4; Jr. Dance Comm. 3; Stylus Dance 4; Boys' Service Club 3, 4; Forum Club 3, 4, Pres.; Science 3; Chess Club 1, 2, 3, 4, Pres.; Variety Show 4.

RAYBORN, JOHN CHARLES
G.J.C.; "Johnny"; Secy. of Pub. 4; Hall Duty 2; Explosion Staff 4; Variety Show 4; Stylus Day Comm. 3; Stylus Dance Comm. 4; N.A.S.S. 4; Football C 2; B 3, 4.

REESE, ART VICTOR
G.J.C.; Auditorium Helper 1; Hall Duty 1, 2, 3; Commerce 2, 3; Spanish 2, 3; Track 2; Tennis 2, 3, 4.

REEVES, PAULINE VIVIAN
P.J.C.; "Polly"; Hall Duty 1, 2; Dramatics 1, 2; Operetta 1, 2, 3, 4; G.A.A. 1, 2; Uniform Board 1; Music 1, 2, 3, 4; Girls' Glee 1, 2, 3, 4; Girls' Sports 1, 2.

READ, GEORGIA

RETTBERG, GLADYS LOUISE
"Happy"; Hall Duty 3; G.A.A. 4.

RHODES, GLENN

RICHARDS, DOROTHY ELIZABETH
G.J.C.; "Dot;" Hall Duty 1, 2; G.A.A. 1.

RIEGER, LUCILLE MARGARET
G.J.C.; "Lucy;" Variety Show 4; Jr. Dance Comm. 3; Sr. Dance Comm. 4; Friendship Comm 3; G.A.A. 1, 2.

ROBERTS, JUNE ELLA
Woodbury Business College; "Honey;" Girls' Sports 1, 2.

RODOLPH, LETHA

ROEHL, EDDIE
U. of Chicago; Hall Duty 4; Radio Club 3; A Track 3.

ROSENBERG, RAYMOND H.
U.C.L.A.; "Rosy;" Music 4; Boys' G Club 4; Boys' Glee 4; Football C 2; B 3; A 4; Basketball B 3; Track A 3, 4; BBP 4.

ROSEBROUGH, ROWENA

ROUNDS, HARRY

RUSSELL, MARY HELEN
"Shorty;" G.A.A. 3, 4; Library Staff 4; Music 4; Girls' Sports 3.

RUSSELL, VIRGINIA PAULINE
U. of Redlands; Friendship Chairman Girls' League 4; Girls' Stunt Party Comm. 4; Friendship Comm. 3; G.A.A. 1, 2, 3, Treas. 4; Physiology Secy. 3; Leaders 2; Girls' G 3, 4; Girls' Sports 1, 2; Gym Secy. 2.

SAUER, TOM H.
U.C.L.A.; "Tommy;" Auditorium Helper 3; Hall Duty 3, 4; Music 4.

SCHNEIDER, KATHERINE JOSEPHINE
G.J.C.; "Kay;" G.A.A. 1, 2, 3; Uniform Repres. 3; Girls' Hiking 2; Somoac 2, 3, 4; Girls' Sports 2, 3; Stylus Art Contrib. 2.

SCHRECK, HOWARD

SELK, JANE M.
G.J.C.; Hall Duty 2; Variety Show 4; Comites 4; Spanish 3, 4; World Friendship 3, 4; Stamp Club 3.

RUCHAMKIN, SEYMOUR

SHAY, RAYMOND EDWARD

U.C.L.A.; Hall Duty 1; Engineers' Club 1, 2.

SHELLENBERGER, CLAUDE

"Shelly;" Dance Comm. 3, 4; Boys' Service Club 3; Spanish 3; Football B 3; Track B 3; Golf 4.

SHERWOOD, MARTHA ANN

K.U.; "Marte;" Hall Duty 1, 2, 3; Stylus Staff 4; Explosion Staff 4; Stylus Dance Comm. 4; G.A.A. 1, 2, 3; Girls' Service Club 2, 3; Girls' Hiking 1, 2, 3; Spanish 3, 4; Balance and Beaker 3; Girls' Sports 2, 3; World Friendship Club 4; Uniform Rep. 4.

SHOMLER, DOROTHY MAY

G.J.C.; "Dot;" Secy. Girls' Athletics 4; Girls' League Off. 4; Usher 3, 4; Gym Secy. 2, 4; Dramatics 4; Operetta 3; Dance Comm. 4; Recognition Comm. 4; G.A.A. Pres. 4; G.A.A. 2, 3, 4; G.A.A. Executive Bd. 3, 4; Pres. Girls' Service Club 4; Uniform Repres. 3, 4; Music 3, 4; Girls' Hiking 2, 3, 4; Spanish 3; Physiology 4; Girls' G 3, 4; Girls' Glee 4; Leaders' 3; World Friendship 4; Girls' Sports 2, 3, 4; Pep Club 4.

SIPPLE, ROBERT MONTGOMERY

U.C.L.A.; "Bob;" Hall Duty 1, 2; Cafeteria 1, 2, 3, 4; Student Bank 4; Graduation Dec. Comm. 3; Commerce 4.

SMITH, COLVIN

SMITH, GEORGIA GLEN

U.S.C.; "Brownie;" Secy. Girls' League 4; Secy. Class 1, 2, 3; Class Comm. 3, 4; Stylus Staff 4; Explosion Staff 4; School Play 4; Senior Play 4; Refreshment Comm. Jr. Dance 3; Dec. Comm. 4; Jr. Stunt Comm. 3; Sen. Stunt Comm. 4; G.A.A. 1, 2; Girls' Service Club 4; Spanish 2, 3, 4, Pres. 4; Tennis 2, 3; Variety Show 4; Friendship Comm. 3; Dec. Comm. for Sen. Grad. 3; Stylus Dance 4.

SMITH, MILDRED LOUISE

"Millie;" Hall Duty 2, 3; Variety Show 4; G.A.A. 1, 2; Girls' Service Club 2; Girls' Hiking 1, 2; Spanish 3, 4; Science 3; World Friendship 4.

SMITH, RODNEY PREGITZER

G.J.C.; "Rod;" French 1, 2; Library 4.

SNELL, JAMES

STADLER, ART

STAUB, LOUISE A.

P.G.; "Lou;" Commerce 4; Girls' Glee 4.

STEBBINS, JIM LEROY

U. of Alberta; "Chick;" Secy. Finance 3; Boys' League Officer 4; Auditorium Helper 2; Hall Duty 1, 2; Student Bank 1, 2, 3; Jr. Prom Comm. 3; Monthly Dance Comm. 4; Commerce 3; Varsity Football Manager 4; B Basketball Manager 4; Baseball 3, 4.

STEELE, MADELINE ANITA

Business College; "Fritz;" G.A.A. 3, 4; Uniform Board 1; Girls' Sports 3, 4.

Steiner, Margaret A.

Southwestern; "Peggy;" Student Bank 3; G.A.A. 1, 2; Commerce Club 1, 2, 3, 4; Volleyball 1; Basketball 1.

Stephens, Robert Louis

"Butch;" Auditorium Helper 1, 2, 3, 4; Bank 2, 3, 4; Commerce 4; Engineers' Club 1, 2; Football 1, 2, 3; Wrestling 1; Swimming 1, 2.

Stewart, Edythe Romayne

G.J.C.; "Dinks;" Usher 3, 4; Drama 4; G.A.A. 3, 4; Girls' Service Club 4; Uniform Repres. 3; Comites 2, 3; Girls' Hiking 3, 4; Leaders' 3. Pres. 4; Girls' G Club 4; Girls' Sports 3, 4;

Stone, Charlotte

Stone, Bob

Cal. Tech; "R. B.;" Track 2, 3, 4.

Taylor, Kay

Debate 1, 3; Dance Comm. 4; N.A.S.S. Secy. Treas. 4; Boys' Service Club 2; Forum 3; C Football 2; B Football 3; A Football 4; C Basketball 3; B Track 2, 3; A Track 4; Boxing 1; Wrestling 1; Engineers' Club 2; B.B.P. Club Pres. 4.

Thaxter, Marjorie Ethel

Woodbury College; "Marge;" Honor Society 4; Comites 2, 3; Physiology 4.

Thomas, Brooks

Commercial Art School; Hall Duty 1, 2; Somoac 3, 4.

Thomsen, Ted

Thompson, Harry

Thompson, Virginia Dare

"Ginny;" Girls' Service Club 3, 4; Commerce 1, 2, 3, 4; Bank Teller 3.

Todd, Alma Claire

"Toddie;" Hall Duty 1, 2, 3; G.A.A. 1, 2; Commerce 4; Music 4; Physiology 2, 3, 4 VP; Comm. for Commerce Club Banquet 4.

Towar, Julia Ballance

"Julie;" Honor Society 4; French 4; Girls' Glee 4.

Tupper, Jeane Kathryn

Pasadena Nursing College; Music 1; French 1; World Friendship 2; Girls' Glee 3.

SUTTLE, GEORGE

VAN DUSEN, JACK

VAUGHAN, FRANCES ELEANOR
G.J.C.; "Frankie;" G.A.A. 4.

WADEY, MARGARET JANE
G.J.C.; "Margie;" G.A.A. 1, 2, 3, 4; Reg. Dress Repres. 4; Music 4; World Friendship 4; Physiology 3, 4; Girls' Glee 4; Girls' Sports 3, 4; Variety Show 4.

WAIDELICH, JAMES REED
Washington State; "Jimmy;" Hall Duty 1, 2; Jr. Prom Comm. 3; Sr. Dance Comm. 4; Track C 2, 3.

WAKEFIELD, EVELYN

WATSON, DOROTHY MAE
G.J.C.; "Dot;" G.A.A. 1; Music Club 4.

WATTS, ROBERT H.
G.J.C.; "Bob;" Graduation Comm. 3; Sen. Play 4; School Play 4; Variety Show 3, 4; One-Act Play 4; Boys' Glee 4; Pep Club 4.

WEIDMARK, HARRIET

WHEELER, PEGGY
G.J.C.; "Wheels;" Secy. of Assemblies 3; Song Leader 4; Program Chairman Girls' League 4; Class Comm. 2; Operetta 2; Jr. Dance Comm. 3; Graduation Comm. 4; Girls' Service Club 3, 4; Uniform Board 1; Commerce 3; Music 2; Comites 2; Girls' Glee 2; Girls' Stunt Party Comm. 3; Variety Show 1, 2, 3, 4.

WHITE, W. FRANK
Ground Duty 4.

WHITE, RUTH
"Ruthie;" Hall Duty 1, 2, 3, 4; Commerce 2, 3, 4; Physiology 4.

WHITEMAN, SAM B.
Hall Duty 1, 4; Senior Play 4; Dance Comm. 3, 4; Music 4; Variety Show 4; Spanish 3, 4; Boys' Glee 4.

WHITMORE, SIGRID ELIZABETH
G.J.C.; "Siggy;" Hall Duty 4; French 4; Physiology 4.

Wilkes, Marjorie Elizabeth
G.J.C.; "Margie;" Hall Duty 3, 4; G.A.A. 1; Comites 2, 3.

Williams, Harry
L.A.J.C.; Dramatics 3, 4; Boys' Glee 3, 4; Boxing 3.

Willey, Kathryn
"Willie;" G.A.A. 1; Commerce 2, 3, 4; Physiology 4.

Windsor, Jack

Wolfe, Hazel Edith
G.J.C.; "Billie;" Girls' League Off. 4; Class Comm. 3; Hall Duty 1; Variety Show 4; Stunt Party Comm. Chairman 1; Jr. Prom Comm. 3; Sr. Prom Comm. 4; Roll Room Repres. 1; Friendship Comm. 3; Monthly Dance Comm. 4; G.A.A. 1, 2; Unifrom Board 1, 2, 3, 4; Physiology 4; Scribblers' 2, 3, 4; Pep Club 4; Basketball 2.

Woosley, Blanche
G.J.C.; Library Staff 4; Scribblers' 4.

Young, Lois Virginia
Business College; "Loie;" Student Bank 3, 4; Roll Room Repres. 4; Girls' Service Club 3, 4; Commerce 2, 3, 4; Physiology 4.

Zitnick, Sarah
"Sydney;" Commerce 4; Girls' Glee 4.

Richmond, Llewellyn

Cummaro, Louis

Keene, Vada

MacDonald, James Gordon
"Jim"; Harvard; Cabinet 4; Pres. Boys' League 4; Class Comm. 4; Dance Comm. 3, 4; Leaders' 3, 4; Track 3, 4.

Taggart, Steve
U.S.C.; "Peter;" Cabinet 2; Student Council 4; Yell Leader Class 1; President Class 2; Class Comm. 2, 3; Auditorium Helper 3, 4; Hall Duty 1, 2, 3, 4; Sports Editor Explosion 3; School Play 2; Operetta 3; Dance Comm. 2, 3, 4; Boys' Service Club 2, 3, 4; Boys' G 4; Boys' Glee 3, 4; Football B 1, 2; Football A 4; Basketball B 1, 2; Track A 2, 3, 4.

Yoder, Bob

CLASS OF WINTER 1937

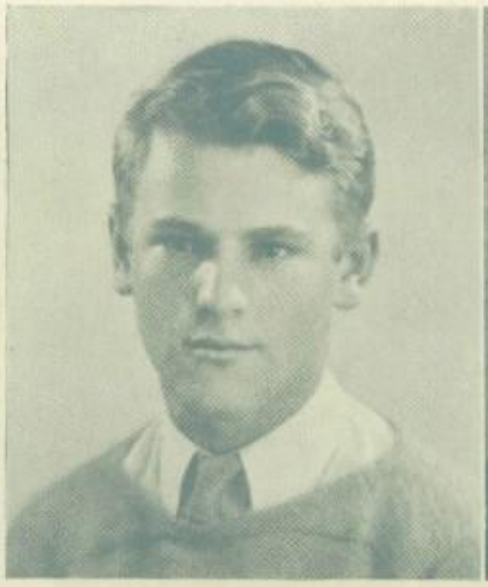

SOPHOMORE CLASS OFFICERS

Ted Andrews	*President*	Ted Andrews
Harvey Biggs	*Vice-President*	Harvey Biggs
Helen Tope	*Secretary*	Yvonne Baker
Blythe Rae Hawley	*Treasurer*	Blythe Rae Hawley
Mrs. Lambert	*Adviser*	Mrs. Lambert
	Mrs. Corbett	Mrs. Corbett
	Mr. Anderson	Mr. Anderson
	Mr. Grover	Mr. Grover

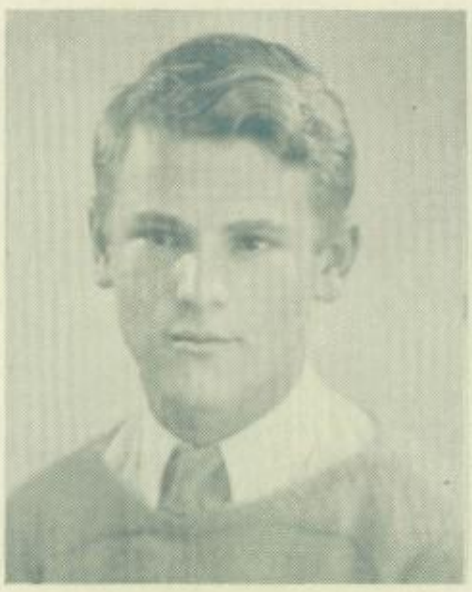

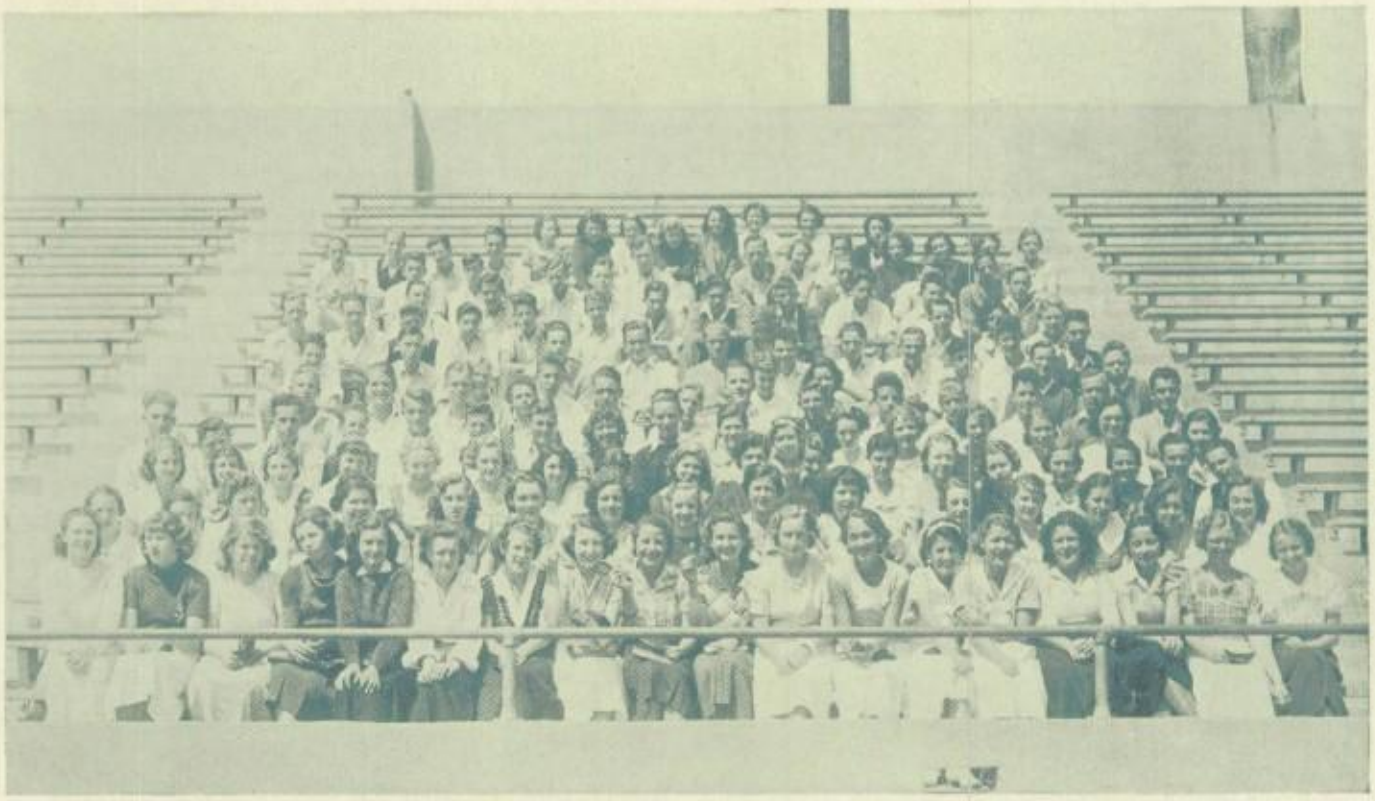

CLASS OF WINTER 1936

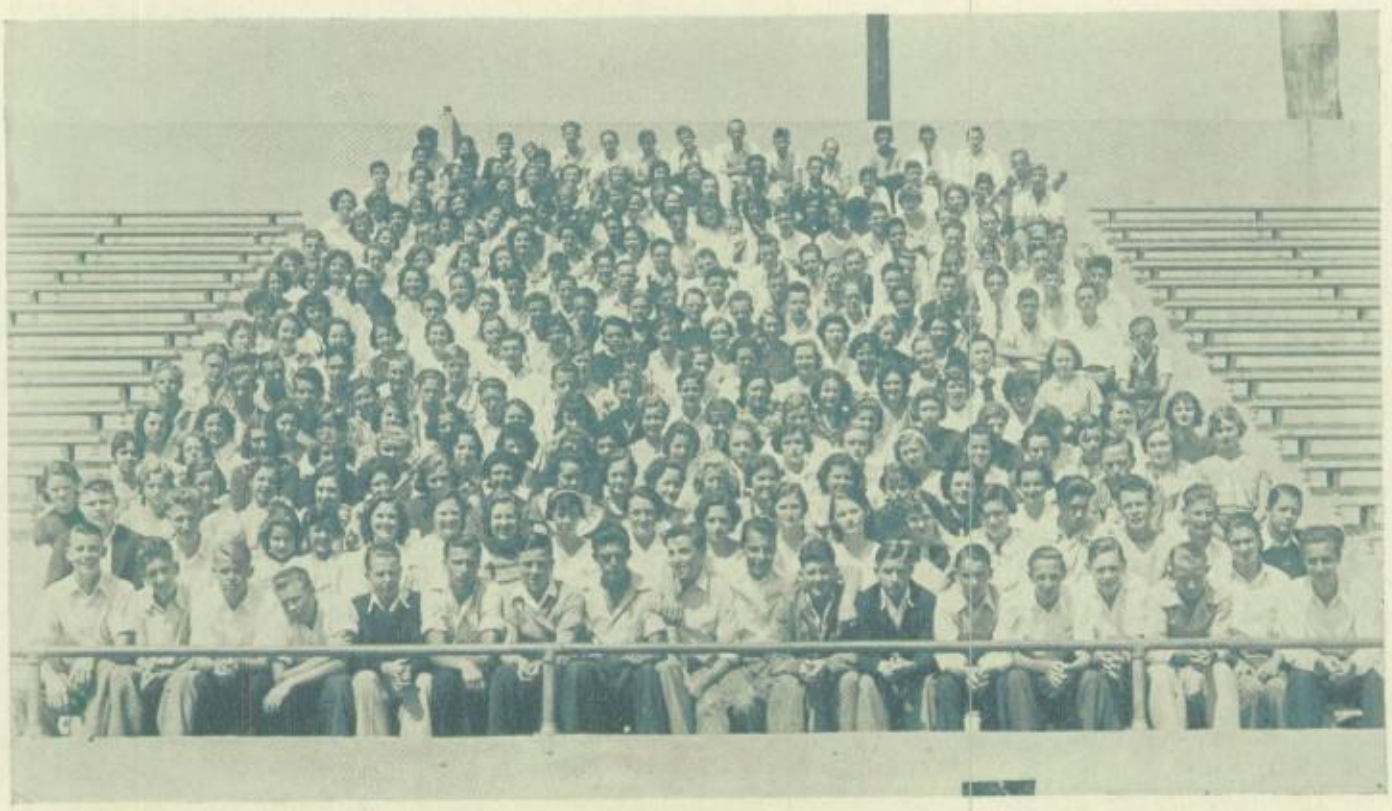

CLASS OF SUMMER 1936

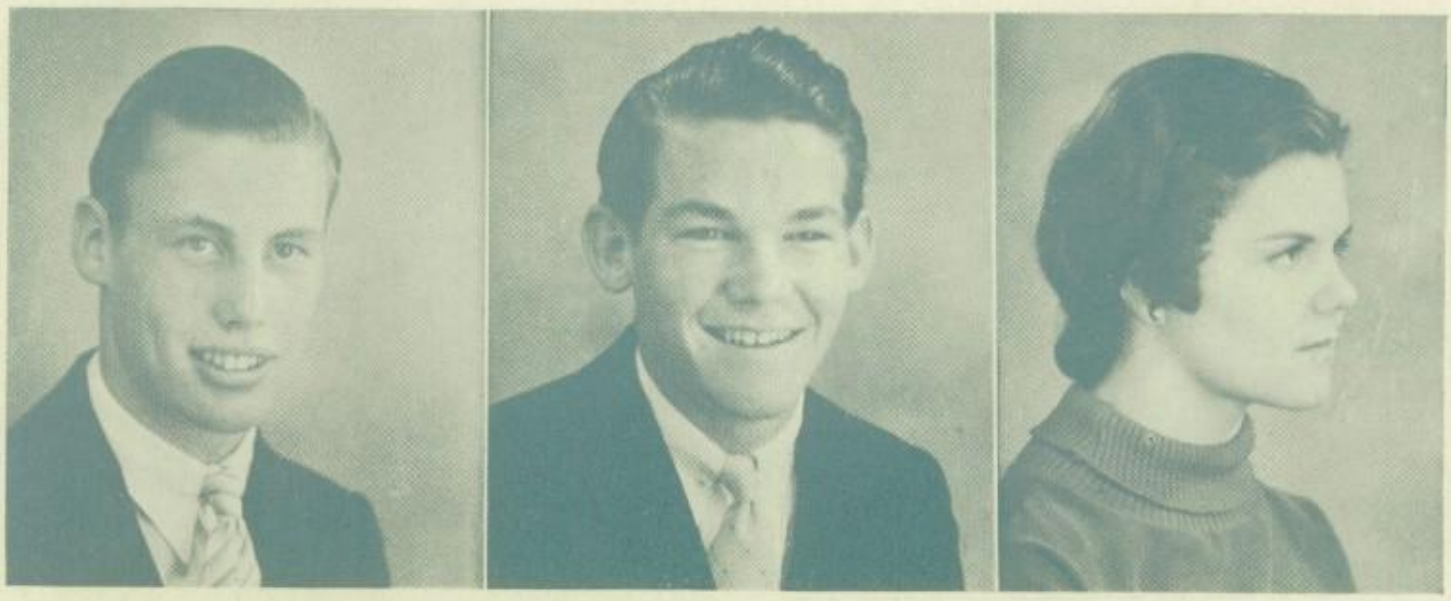

JUNIOR CLASS OFFICERS

BILL MONTGOMERY - - - - - - *President* - - - - - - - - TED ROBINSON
BILL FERRY - - - - - - - - *Vice-President* - - - - HAMLIN GRAINGER
CLAYRE ZIMMERMAN - - - - - - *Secretary* - - - - - - - - LARRY JAMES
BETTY JANE UHL - - - - - - - *Treasurer* - - - - - - - - LARRY JAMES
- - - - *Song Leader* - - - - - MARY JANE GAUNTT
MRS. MCGREGOR - - - - - - - *Adviser* - - - - - - - - MRS. MCGREGOR

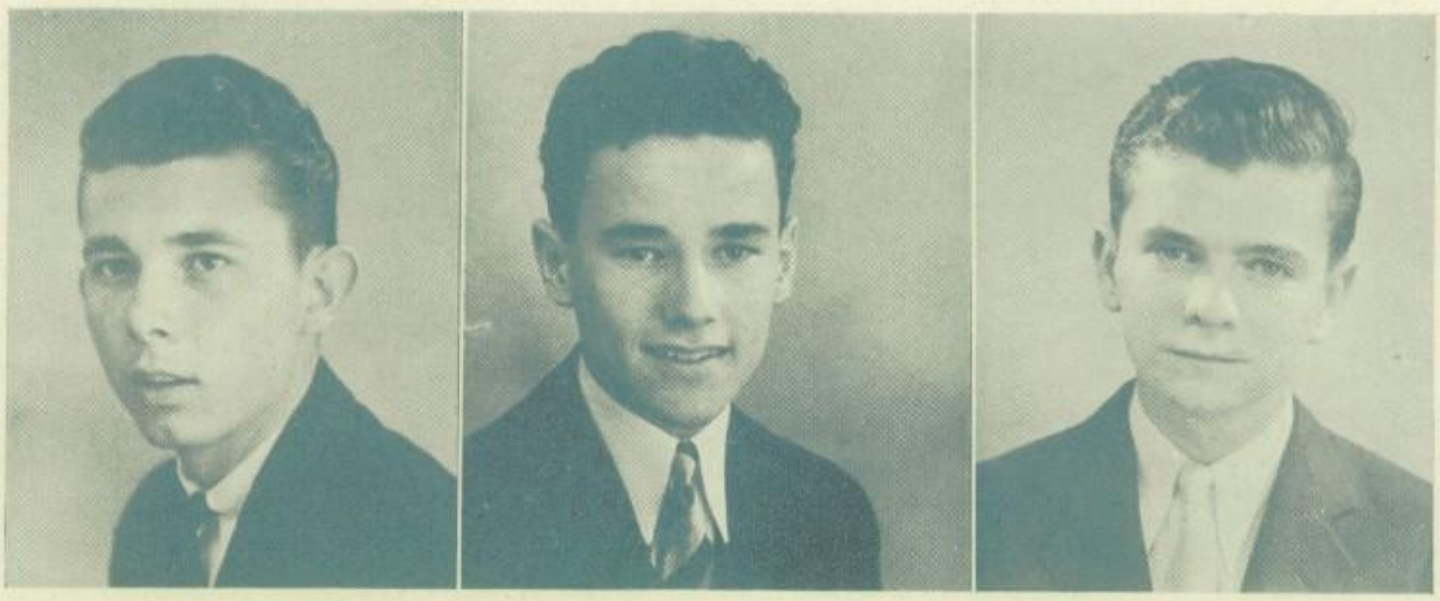

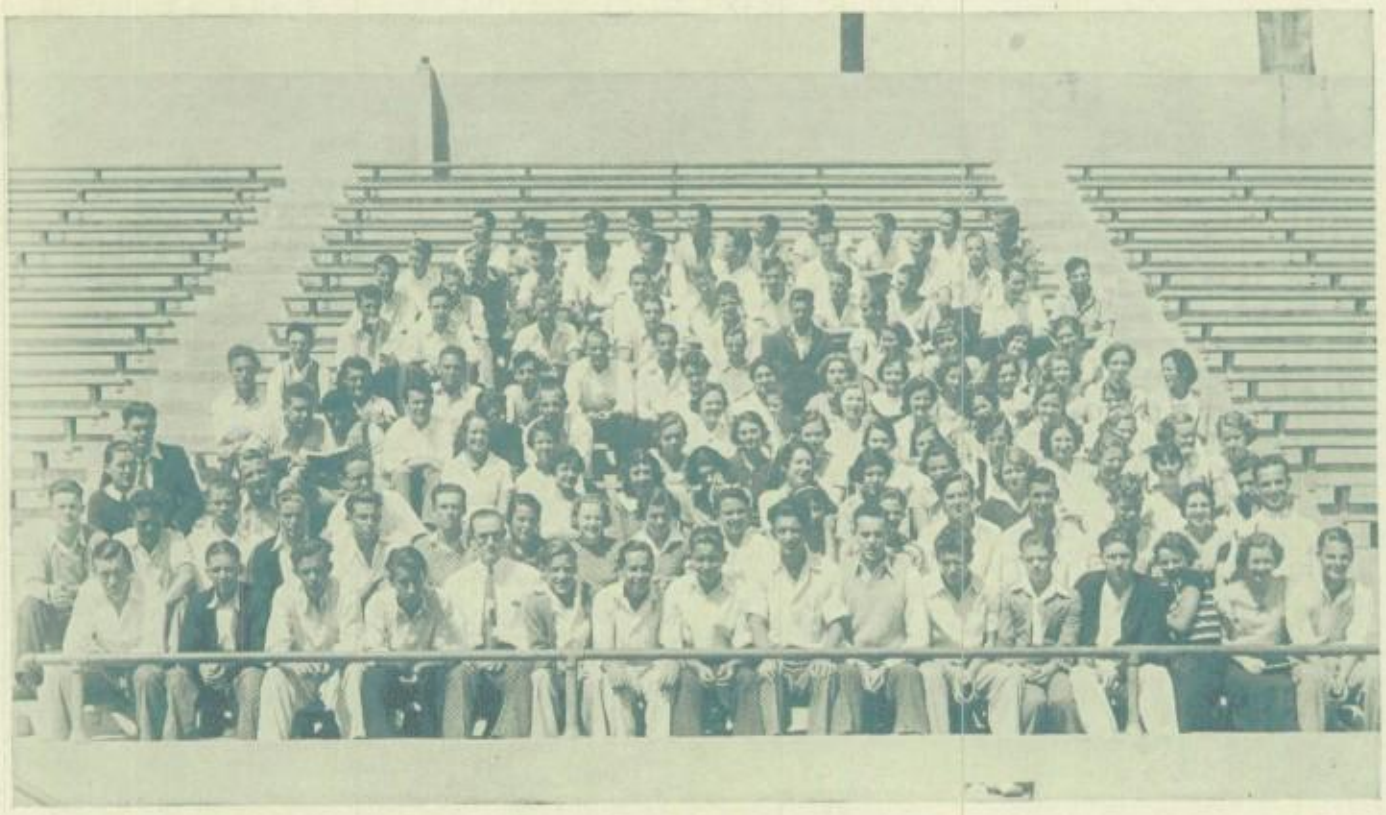

CLASS OF WINTER 1935

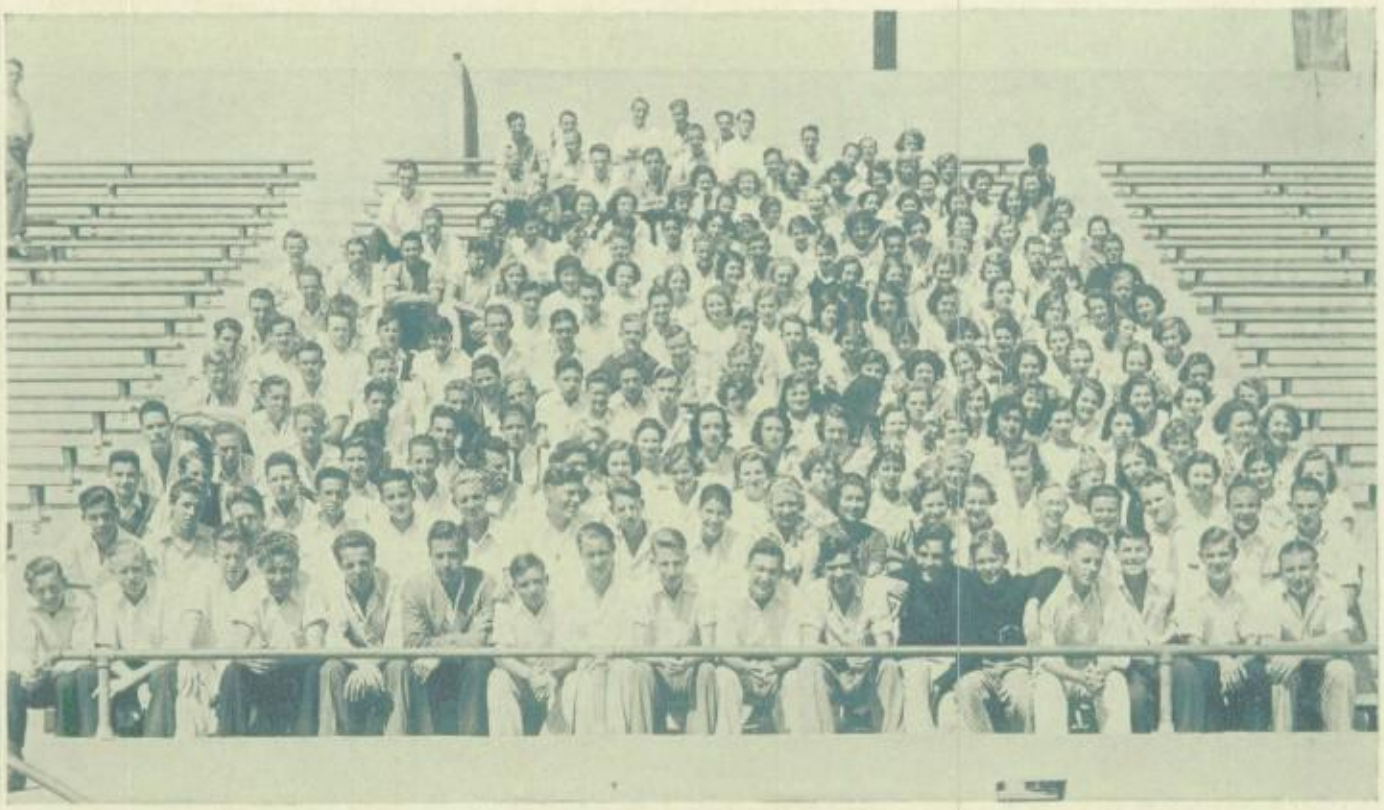

CLASS OF SUMMER 1935

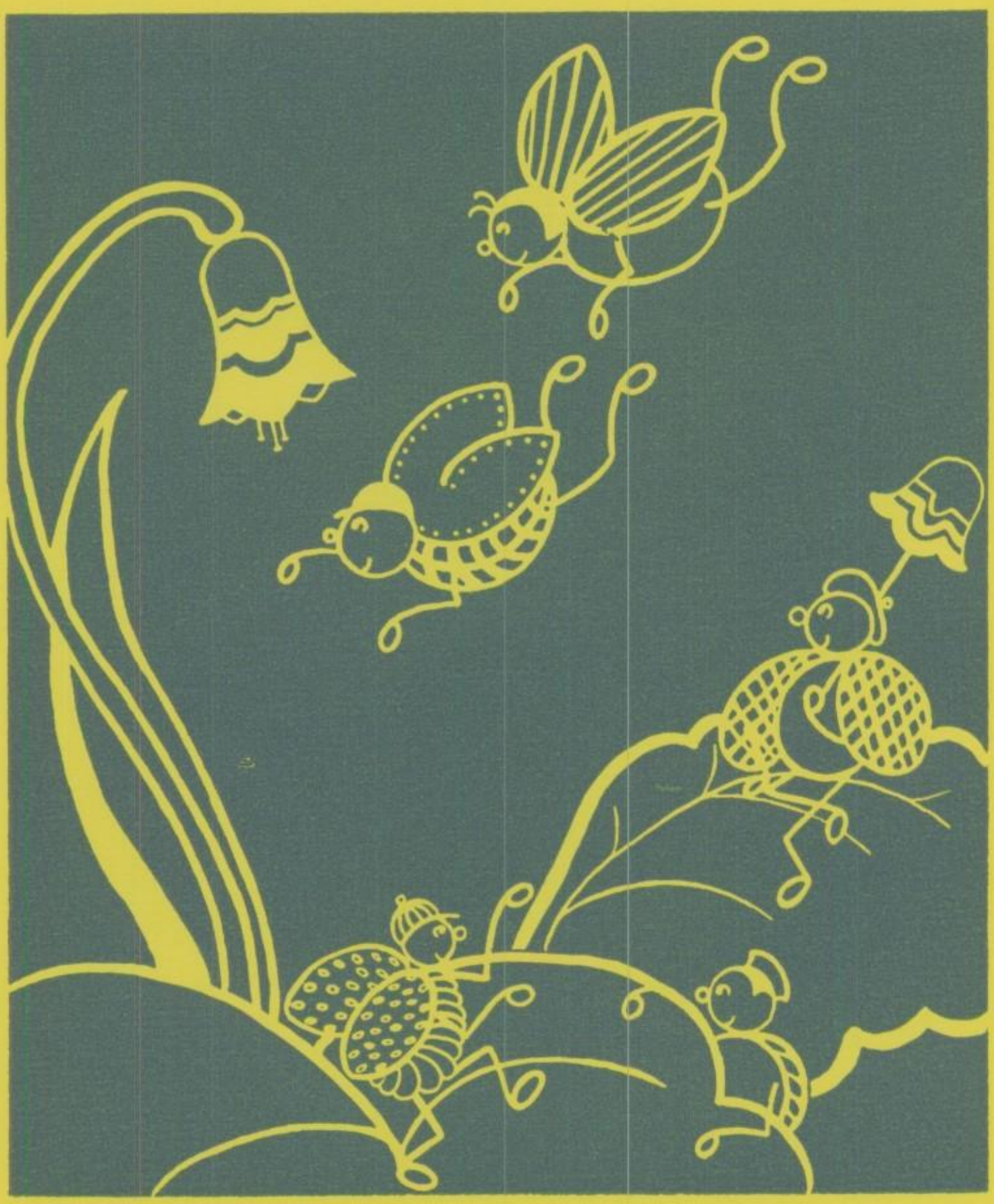

C L U B S

SCRIBBLERS' CLUB

First Semester		*Second Semester*
Bob Putnam	*President*	Pattie Smith
Frances Myers	*Vice-President*	Paul Eckley
Pattie Smith	*Secretary-Treasurer*	Bill McWhirter
Frances Hall	*Adviser*	Frances Hall

James Ap Roberts
Mary Buell
Jim Bugental
Dorothy Carol
Paul Eckley
Mary Jane Gillan
Betty Hails
Gretta Haining
Lois Jessen
Harry Klissner
Don MacDougal
Babette Marks
Bill McWhirter
Ysabel Momsen
Frances Myers
Jimmy Osgood
Bob Putnam
Roger Sawyer
Pattie Smith
Hazel Wolfe
Blanche Woosley
Virginia Wright
Janice Wright

HONOR SOCIETY 1

NEDRA THIEMIG - - - - - - - - - - - - - *President*
FRANK HARDISON - - - - - - - - - - - - *Vice-President*
FRANCES MYERS - - - - - - - - - - - - *Secretary*
Advisers - - - - - MISS HELMER, MISS MCENDREE, MISS POPPY

NAOMI BREAD
LYNN BEEDLE
ELEANOR CLAUSEN
GRETTA HAINING
HAZEL JAMES
HELEN KAGEL
MARJORIE THAXTER
MARJORIE YUILL
PATRICIA BOWMAN
JANE LEE ELLIS
ROBERTA HIGGINBOTHAM
RICHARD ISRAEL
BOB PUTNAM
WILLIAM FRAMPTON
JANE FRAMPTON
JEAN GRINNELL
KIM HILL
JULIA MUMFORD
CAROLINE POSEY
MARTHA RUBY
JOSEPHINE SWIGGETT
GLORYA CURRAN
FRANK HARDISON
EUGENE LAMPHEAR
BILL MCWHIRTER
EVELYN LANGE
DORIS ANSPACH
GWENDOLYN HOPKINS
DOROTHY GREAVES
FRANCES MYERS
BETTY MABRY
DON WEBBER
NEDRA THIEMIG

HONOR SOCIETY II

GLORYA CURRAN - - - - - - - - - - - - *President*
BOB PUTNAM - - - - - - - - - - - - *Vice-President*
MARTHA RUBY - - - - - - - - - - - - *Secretary*
Advisers - - - - MISS HELMER, MISS MCENDREE, MISS POPPY

GEORGE ALMASSY
DORIS ANSPACH
PATRICIA BOWMAN
MARY LOUISE BRAUN
LYNN BEEDLE
GLORYA CURRAN
BILL COLEMAN
BOB CUSTER
JANE LEE ELLIS
HELEN FISHMAN
WILLIAM FRAMPTON
FRANK HARDISON
KIM HILL
WINIFRED HOWARD
ROBERTA HIGGINBOTHAM
RICHARD ISRAEL
GRETTA HAINING
HAZEL JAMES
BILL JEWETT
BETTY KINZER
EUGEAN LAMPHEAR
EVALYN LANGE
FRED LEWELLYN
JEAN LOWE
BILL MCWHIRTER
BABETTE MARKS
BETTY LEE MERRITT
FRANCES MYERS
JULIA MUMFORD
LOUIS NIXION
LOLA PERRIN
BOB PUTNAM
PERLITA PEMBERTHY
MARTHA RUBY
MARJORIE THAXTER
JULIA TOWER
HELEN VESELICH
BARBARA YERBY
DOROTHY GREAVES

Associate Members

NELSON BICE
MARTHA CALHOUN
CHARLES CHENOWETH
ETHEL MAE DUTTON
DORIS DWYER
MARTHA GLENN
BETTY INMAN
ROSEMARY KAUFFMANN
FRANCES KOBAYASLSHI
BERNICE LAIL
EUGENE MARIAS
ELEANOR TERPENING
ALICE WESTOVER

N. A. S. S.

First Semester		*Second Semester*
Lawrence Stutsman	*President*	Scott MacDonald
Malcolm Harris	*Vice-President*	Ed Hearn
Bill Montgomery	*Secretary-Treasurer*	Kay Taylor
Mr. Moyse	*Adviser*	Mr. Moyse

Ted Andrews	Scott MacDonald	Lawrence Stutsman
Bud Grainger	Bill Montgomery	Kay Taylor
Ed Graves	Windthrop Mulford	Melven Thompson
Malcolm Harris	John Rayborn	Jack Wells
Ed Hearn	Millan Smith	Bill Wilbur
James Hubbard	David Skinner	Tony Zuniga

SOMOAC ART

First Semester		*Second Semester*
Letha Rodolph	*President*	Letha Rodolph
Alvera Peters	*Vice-President*	Alvera Peters
Brooks Thomas	*Secretary*	Brooks Thomas
Naomi Breard	*Treasurer*	Alva Hadsell
Miss Abbott	*Adviser*	Miss Abbott

Dale Baymiller
Jack Beardsley
Eileen Betts
Arvin Bowne
Carol Bryant
Sharle Carpenter
Tom Flowers
Jane Frampton
Richard Hemingway
Lois Jessen
Dorothy Longcroft
Betty Mabry
Babette Marks
Margaret Ross
George Rudie
Polly Ruth
Katherine Schneider
Leon Shook
Harriet Weedmark
Nina Whitehall

SPANISH CLUB

First Semester		*Second Semester*
Georgia Smith	*President*	Huberto Madrid
Douglas Howell	*Vice-President*	Delos Thurber
Richard Israel	*Secretary*	Antonio Zuniga
Alice Madrid	*Treasurer*	Roberta Higginbotham
Marte Sherwood	*Reporter*	Marte Sherwood

Faculty Advisers

Miss McEndree — Mrs. Courtenaye — Mrs. Lambert

Bob Allingham
Ma Rae Burnham
Florence Cohen
Loraine Grubles
Blythe Rae Hawley
Roberta Higginrotham
Walter Hopkins
Florence Kincaid
Ruth Klaus
George McPherson
Ruth Rossi
Edna Shively
Jessie Stonier
Jane Sprague
Marjorie Sproule
Ruth Van Blokkin
Elinor Verdugo
Thelma Wilcox
Gretchen Anthes

Cliff Bronson
Frances Clark
Clyde Colins
Maxine Dysart
Ruth Irby
Alfred Jones
George Kehrli
Marie Lahfdany
Morris Levy
James Osgood
Harold Parker
Virginia Pomeroy
Georgea Reid
Martha Silberberg
Viola Tone
Bob Wilhelm
Barbara Yerby
Jane Calvert
Barbara Hale

Spencer Hialt
Gwendolyn Hopkins
Douglas Howell
Robert Illingsworth
Colmer Jones
Naomi Kimpel
Sylvester La Chasse
Evelyn Lange
Frances Myers
Jane Selk
Robert Shields
Mildred Smith
Marguerite Storms
Arthur Watts
Clayre Zimmerman
Richard Israel
Jane Isaac
Bill Coleman
Georgia Smith

COMITES CLUB

Consul - - - - - - - - - - - - WILMA HITCHCOCK
Pro-Consul - - - - - - - - - - - - PATTIE SMITH
Praetor - - - - - - - - - - - - BILL MITCHELL
Quaestor - - - - - - - - - - - - BARBARA HINTON
Sponsor - - - - - - - - - - - - MRS. HUDSON

Aediles:

JEAN CRAIG LETA FRANCES WEAVER WINIFRED HOWARD
JANE CLEAVELAND

JACK BIGGS
JACK CANNON
LOUISE COOPER
GLORYA CURRAN
JEAN DANIELS
KATHRIN DECKER
THELMA DOBBINS
BARBARA GOLDTHWAITE
DOROTHY GREAVES
FRANK HAMILTON
LOUIS HANSEN
MARGARET HEALEY
MARGARET HOUGH
HARRY KLISSNER
JEAN KNUDSON
BILL LENNON
BILL MCWHIRTER
NORMAN MADOFF
BILL MITCHELL
JULIA MUMFORD
FRANCES MYERS
MARTHA RUBY
YVETTE RUMBERG
JANE SELK
JEAN SIMCOX
EDWIN SARROWS
MARJORIE YUILL
DOROTHY JANE WILKES
JEAN WOOD
MAYLA SANDBECK
JAMES VAUGHN

LE CERCLE FRANCAIS

(French Club)

First Semester		*Second Semester*
Bruce Oshier	*President*	Glorya Curran
Mae Rea De Long	*Vice-President*	Mae Rea De Long
Glorya Curran	*Secretary*	Dorothy Greaves
Sue Hunt	*Treasurer*	Ellynore Robinson
Miss Dorothy Gilson	*Adviser*	Miss Dorothy Gilson

Alice Doner
Betty Berg
Betty Lee Merrett
Bruce Oshier
Dell Ross
Dorothy Greaves
Emily Childs
Frances James
Genevieve Gregory
Evelyn Evans
Janie McDowell
Mary Nightingale
Helen Isaac
Jean Wood
Julia Towar
Jane Scott
Mae Rea De Long
Glorya Curran

COMMERCE CLUB

First Semester		*Second Semester*
Irving Licht	*President*	Carolyn Posey
Alma Todd	*Vice-President*	Bob Gilbert
Madeline Lapp	*Secretary-Treasurer*	Hazel Dudley
Miss Murphy	*Advisor*	Miss Murphy

Margie Ashby
Bernice Bertrand
Loraine Bramwell
John Calhoun
Clayton Chrisope
Lillian Cline
Elaine Cunningham
Claudia De Haven
Hazel Dudley
Carola Gage
Bob Gilbert
Evelyn Gilbert
Dorothy Hole
Virginia Hurd
Ruth Irby
Perle Johnston
Helene Kagel
Bob Kase
Daisy Korts
Geneva Kostelecky
Dorothy Ladd
Madeline Lapp
Bill Laughray
Irving Licht
Elden Lorenzen
Rose Madonna
Marie McCarthy
Phyllis Peckham
Dorothy Peckham
Carolyn Posey
Paul Queyrel
Pauline Reid
Ruth Riemann
Louise Sauer
George Shaver
Bob Sipple
Louise Staub
Margaret Steiner
Dorothy Stimson
Virginia Thompson
Alma Todd
Marion Van Kessel
Ruth White
Alma Wilhelm
Kathryn Willey
George Woodyard
Lois Young
Marjorie Yuill
Elaine Zarrs
Sarah Zitnick

BOYS' "G" CLUB

First Semester — *Second Semester*

LAWRENCE STUTZMAN - - - - *President* - - - - - - - - LARRY JAMES

WARD ALBERT - - - - - - *Vice-President* - - - - - JIM MACDONALD

GEORGE HANEY - - - - - - - *Secretary*

LARRY JAMES - - - - - - - - *Treasurer*

Secretary-Treasurer - - - - - REGINALD JONES

BOB HUNTINGTON
BILL GOODRICH
GEORGE HANEY
LARRY JAMES
RAY CARSON
AL BROOKINS
DELOS THURBER
BUD KELLY
JIM MACDONALD

JACK VAN LUVEN
BOB STONER
WARD ALBERT
DON HASKELL
NORMAN YECKLY
BILL WRIGHT
BOB HUNTINGTON
DELOS THURBER
JACK VAN LUVEN

RAY ROSENBERG
LARRY JAMES
MILTON GREENBLATT
WARD ALBERT
JACK MYERSCOUGH
BILL MONTGOMERY
BUD KELLY
AL BROOKINS
BILL GOODRICH

EARL DAVIS
JACK TAYLOR
KAY TAYLOR
CHANDLER LINDSEY
MILIAN SMITH
BILL WRIGHT
DON EDMONDS
HERBERT BURKE

GIRLS' "G" CLUB

First Semester — *Second Semester*

DORIS ANSPACH - - - - - - - *President* - - - - - MARIE LAHFDANY

MILDRED FRASHER - - - - *Vice-President* - - - MARTHA HITCHCOCK

Secretary-Treasurer - - - - FRANCES BAKER

MISS KNIGHT - - - - - - - - *Adviser* - - - - - - - - MISS KNIGHT

DORIS ANSPACH
FRANCES BAKER
JANE BRIGGS
PAULA BROWN
MARIE BERENDSHON
MARGARET CHASE
JANE FRAMPTON
MILDRED FRASHER
BETTY KINZER
BETTY MONTGOMERY

MARGARET NICHOLAS
HELEN ORCHARD
LILLIAN ORMESHER
RUTH PATTERSON
VIRGINIA POMEROY
VELMA RAMEY
VIRGINIA RUSSELL
DOROTHY SHOMLER
MARTHA SPRINGER

BETTY CAJACOBS
THELMA DOBBINS
FRANCES JAMES
LUCILE MURPHY
MARGARET NICHOLAS
MARIE LAHFDANY
RUTH LOCKWOOD
MARGARET MCEVOY
BETTY MABRY

JOSEPHINE SWIGGETT
ELLEN TRONSIER
BARBARA HALE
ROBERTA HIGGINBOTHAM
MARTHA HITCHCOCK
ELIZABETH ROBERTS
ROMAYNE STEWART
JANE CALVERT
ELEANOR CLAUSEN

MARIONETTE CLUB

First Semester		*Second Semester*
Jack Beardsley	*President*	Jack Beardsley
Charles Morgan	*Vice-President*	Charles Morgan
Doris McIntyre	*Secretary*	Doris McIntyre
Miss Abel	*Adviser*	Miss Abel

Bill Beardsley
Arvin Bowne
Naomi Breard
Alice Brown
Mary Jane Gillan
Jenevieve Gregory
Ronald Isles
Harold Phelps
Margaret Ross
Marjorie Sproule

WORLD FRIENDSHIP CLUB

Bill Grimstead	*President*	Ray Ide
Ray Ide	*Vice-President*	Doris Anspach
Connie Baker	*Secretary*	Clayre Zimmerman
Clayre Zimmerman	*Treasurer*	Connie Baker

Leslie Aggers
Shirrel Alexander
Doris Anspach
Connie Baker
Ruth Bierma
Carol Bryant
Mary Buell
Margaret Burt
Prudence Caldwell
Frances Clark
Katharine Decker
Charlotte Driver
Jack French
Genevieve Gregory
Bill Grimstead
Theresa Helfend
Barbara Hinton
Elizabeth Hughes
Ray Ide
Eva Louise Jones
Harry Klisner
Boris Levin
Janie McDowell
Gladys Michel
Ysabel Momsen
Julia Mumpford
Walter Penberthy
Bob Putman
Martha Ruby
George Rudie
Yvette Rumburg
Jane Selk
Martha Silberburg
Mildred Smith
Leta Frances Weaver
Clayre Zimmerman

PHYSIOLOGY CLUB MEMBERS

First and Second Semesters

VIRGINIA HURD - - - - - - - - - - - - - *President*
ROSE MADONNA - - - - - - - - - - - - - *Vice-President*
RUTH WHITE - - - - - - - - - - - - - - *Secretary*
MILDRED HOCK - - - - - - - - - - - - - *Treasurer*
MISS GREEN - - - - - - - - - - - - - *Faculty Adviser*

CLAUDIA DE HAVEN
LILLIAN CLINE
MARJORIE THAXTER
LOIS YOUNG
EMILIE CHILDS
DOROTHY GREY
MARY BUELL
FLORENCE COHEN
ELEANOR FERGUSON

MARJORIE LOFFTUS
MARGUERITE HINGSTON
HELENE KAGEL
DOROTHY HOLE
SHIRLEY SMITH
EVELYN WELDON
PEGGY BECK
ELLEN EDWARDS

PAT PORTER
SIGRID WHITMORE
MARGARET JACKSON
BETTY JUDGE
BARBARA HALE
ALMA TODD
ELEANOR HALE
GENEVIEVE WILCOX

RUTH LOCKWOOD
KATHRYN WILLEY
VIRGINIA POMEROY
DOROTHY SHOMLER
ROBENA MORRISON
MARIAN MARSH
ALICE DONER
ANNA GELSINGER
DALE BAYMILLER

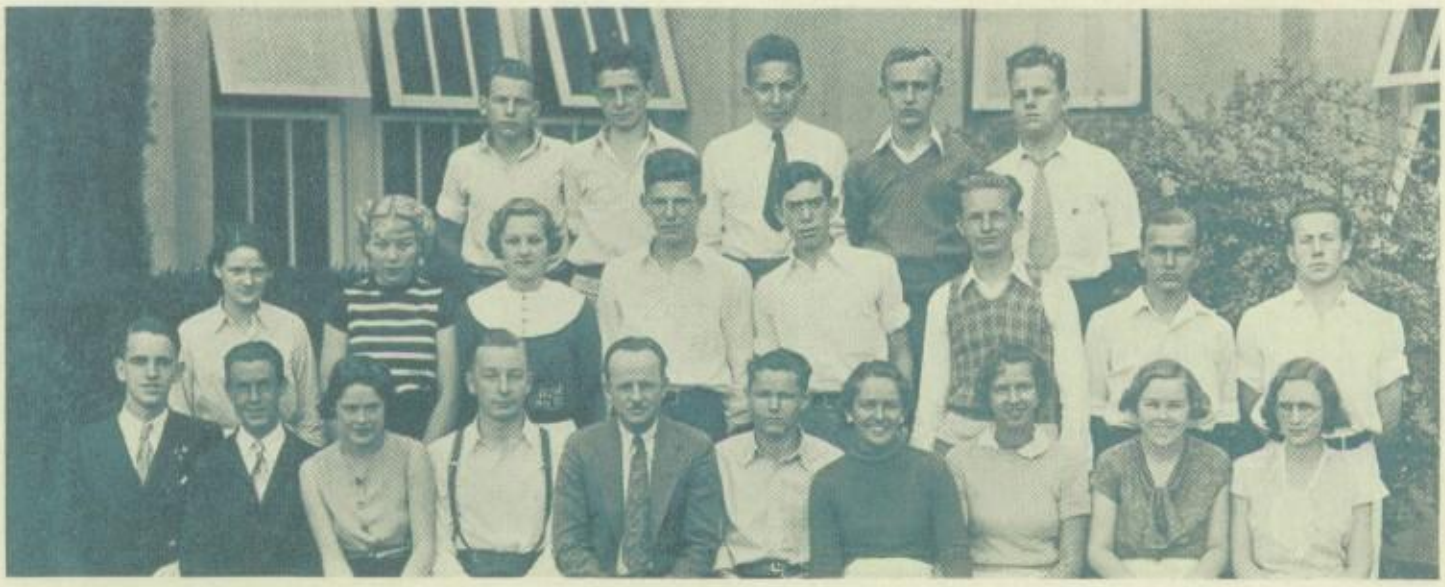

FORUM CLUB

First Semester		*Second Semester*
AL LANNOM	*President*	ED RADKE
FRANK ESHOM	*Vice-President*	JANE PARDON
JANE PARDON	*Secretary-Treasurer*	FRANK ESHOM
MR. ADAMS	*Adviser*	MR. ADAMS

AL LANNON
BETTY JUDGE
BOB PHILLIPPI
BOB WILHELM
BOB PUTNAM
CLARENCE JOHNSON
COOPER LINDLEY

DICK HARRIS
DON MACDOUGAL
ED RADKE
FRANK ESHOM
FRANCES MYERS
HARRY KLISNER
JANE PARDON

JAMES AP ROBERTS
JIM BUGENTHAL
MADELINE COREY
MAYLA SANDBECK
ROGER W. SAWYER
VIRGINIA WRIGHT
WALT PENBERTHY

MUSIC CLUB

First Semester		*Second Semester*
Bill Wright	*President*	Martha Ruby
Bill Grimstead	*Vice-President*	Glorya Curran
Martha Ruby	*Secretary-Treasurer*	Jean Lowe
Mary Buell	*Program Chairman*	Irene Curl
Miss Ziegler	*Adviser*	Miss Ziegler

Irene Curl
Maxine Kastler
Mary Buell
Gladys Mischel
Hope Harper
Dorothy Watson
Betty Kirkpatrick
Jean Lowe
Mae Rea De Long
Katherine Fisher
Carol Rothe
Madelaine Gage
Ruth Von Bloeker
Betty Welch
Martha Ruby
Virginia Ardron
Mathilda Puthoff
Mary Langdon

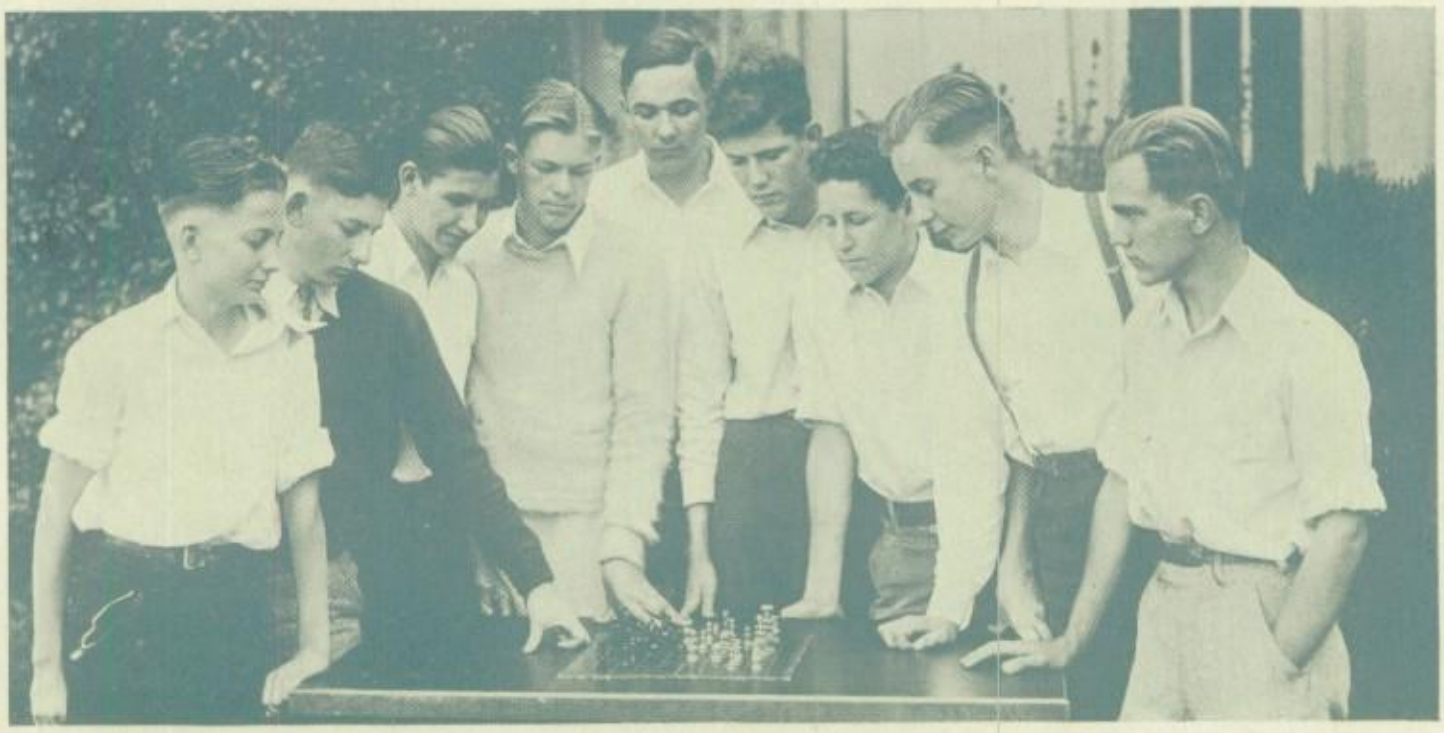

CHESS CLUB

First Semester		*Second Semester*
Edward Radke	*President*	Edward Radke
Frank Steinberry	*Vice-President*	George Galleger
Richard Flynn	*Secretary*	Richard Flynn
Mr. Ledyard	*Sponsor*	Mr. Ledyard

James Ap Roberts
George Bellinger
Jerry Brown
Charles Davis
Robert Philippi
Harry Rounds
Edwin Sorrows
Gene Vaughn
Donald York

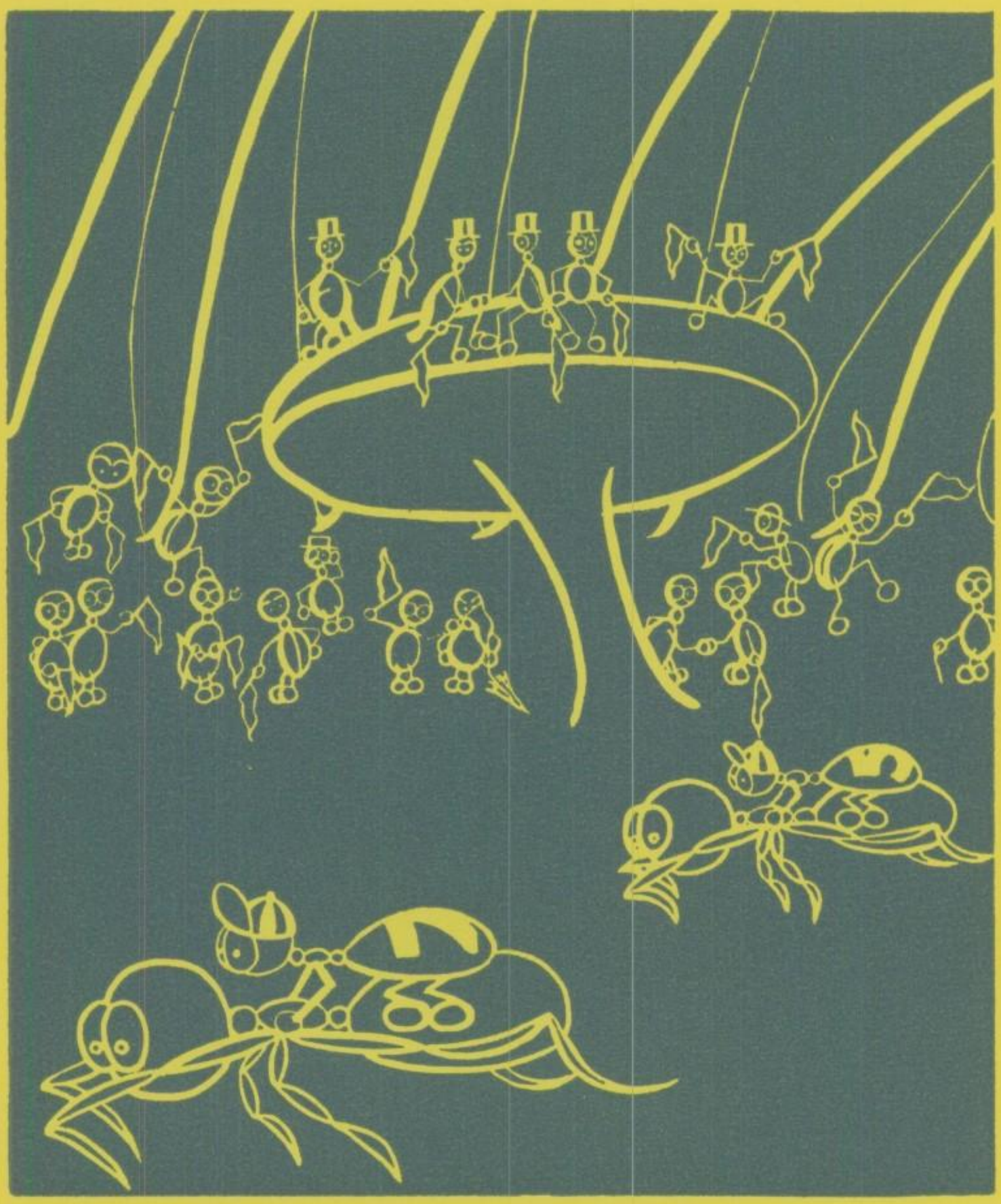

SPORTS

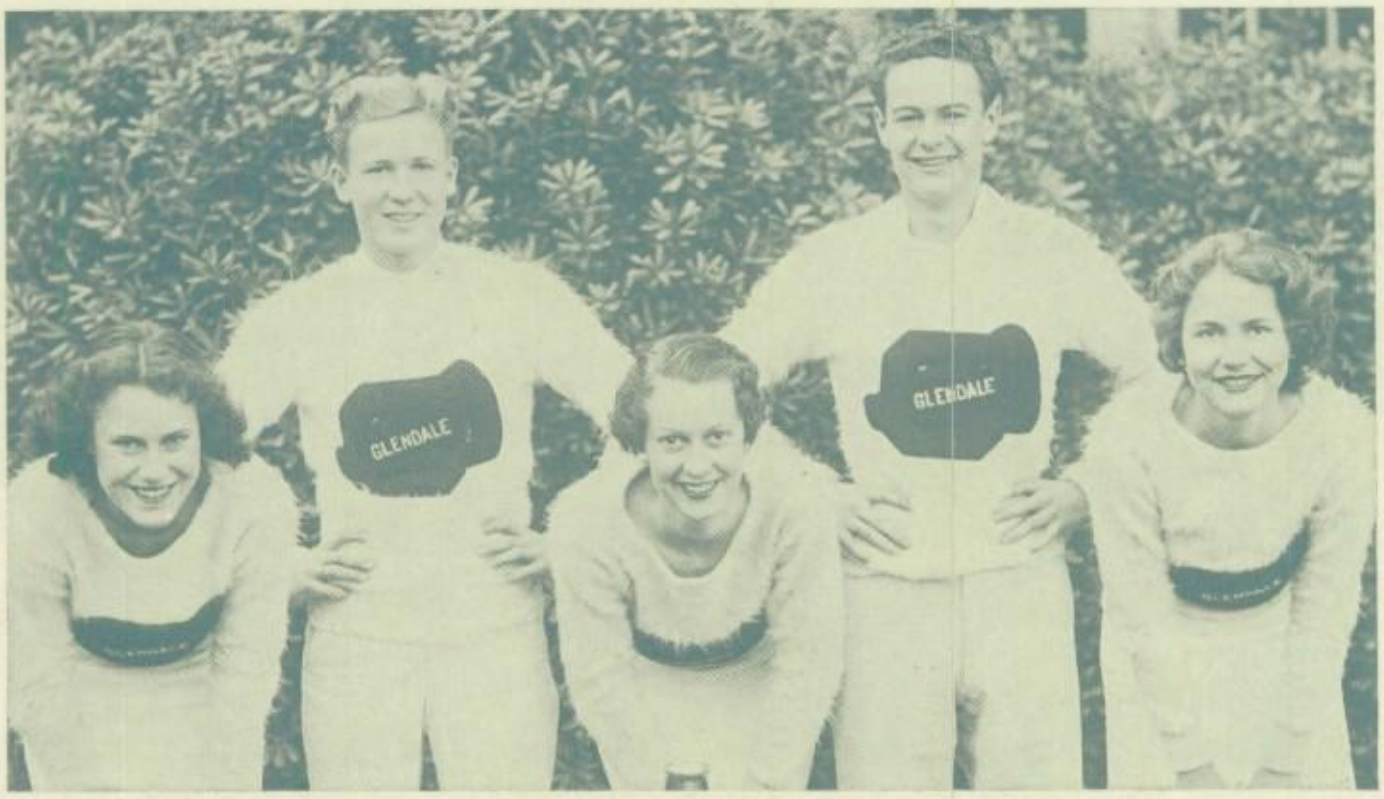

REYNOLDS JOHNSON DONAHUE ARNOLD TOPE

Backed by wonderful Student Body support, the Glendale High School Dynamiters stepped forward to produce many championship athletic teams during the season of 1933-34. Although the Varsity Football squad won only a fifth place, the Class B gridders tied for the Coast League Championship. Glendale's Varsity Basketball squad won the Coast League Crown, and the Class B hoopsters placed third. In track, Glendale produced a Coast League Championship Varsity Squad which placed fifth in Southern California. The Class B aggregation won a second and third place in the Coast League. The Baseball team wound up in second place in league standings. Glendale's Cross-country squad won a Southern California Championship and placed second in the Coast League. The Tennis team won the Coast League Championship, and the Golfers placed second.

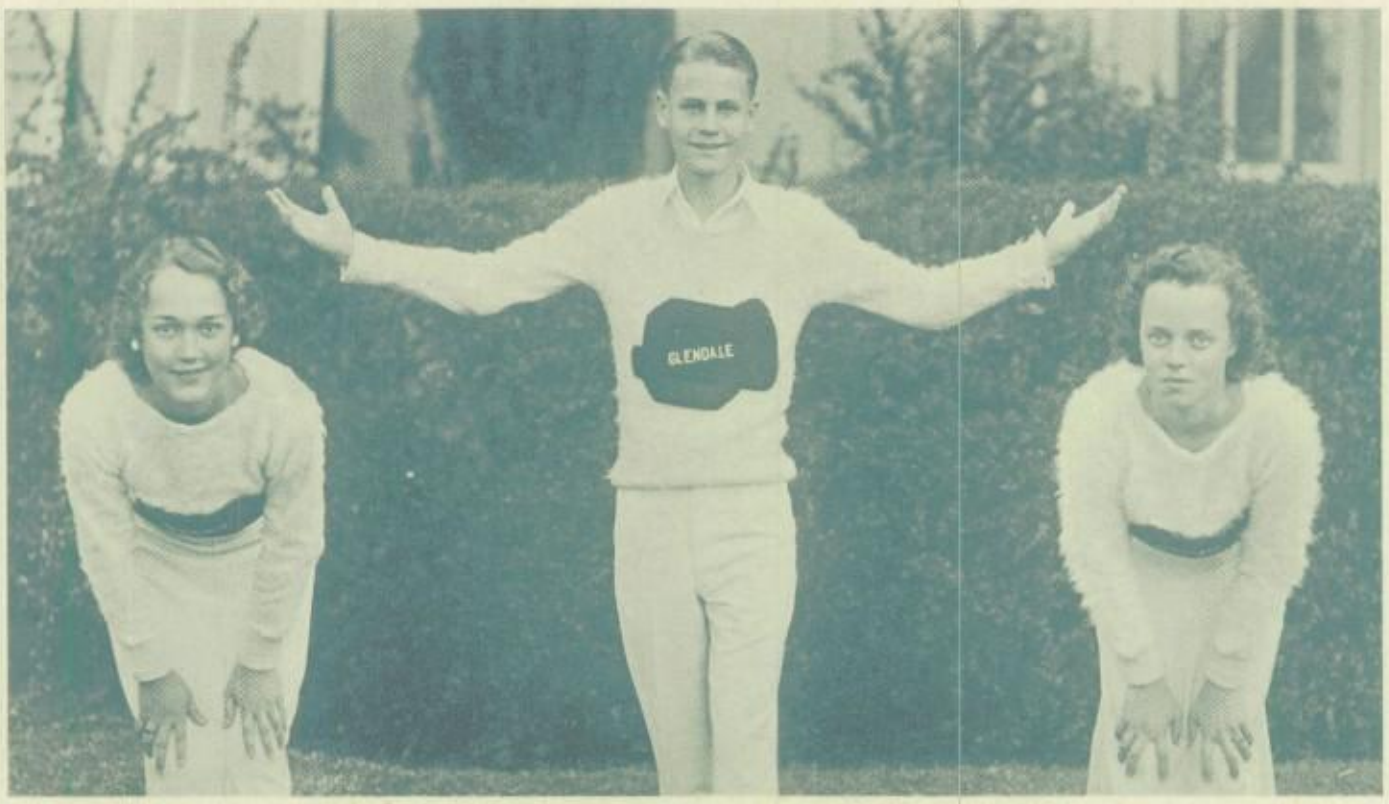

MILLER NEGLEY WHEELER

SAN DIEGO ROOTERS PERFORM BETWEEN HALVES

VARSITY FOOTBALL COACH AND CAPTAINS

CAPTAIN-ELECT JOE SPOHRER

COACH JACK GAINES

CAPTAIN BOB STONER

CAPTAIN STONER TAKES THE BALL FROM THE MOORS

GREENBLATT GETS IN THE OPEN FOR TWENTY YARDS

VARSITY FOOTBALL SQUAD

Top Row, left to right: Melvin Thompson, LeRoy Marsh, Bill Coleman, Richard Farnsworth, Richard Wilson. *Standing:* Chandler Lindsey, manager; Johnny Finn, Steve Taggart, Bob Kasemeyer, Bob Kase, Fred Berg, Harris Goodrich, Kenny Kier; Jim Stebbins, statistician; Louis Cummaro, Ray Simpson, Richard Nichols, Bill Crippen, Kermit Ecklebarger, manager. *Seated:* Bob Johnson, Norville Dutton, Bob Hensler, Ray Belnap, Bud Kelley, Reggie Jones, Bob Stoner, Ward Albert, Rosie Rosenberg, Steve Bristol, Bill Montgomery, Leo Kyle, Keith Calvert. *On ground:* Earle Davis, Warren Altoff, Orville Goodman, Kay Taylor, Lawrence Stutsman, Joe Spohrer.

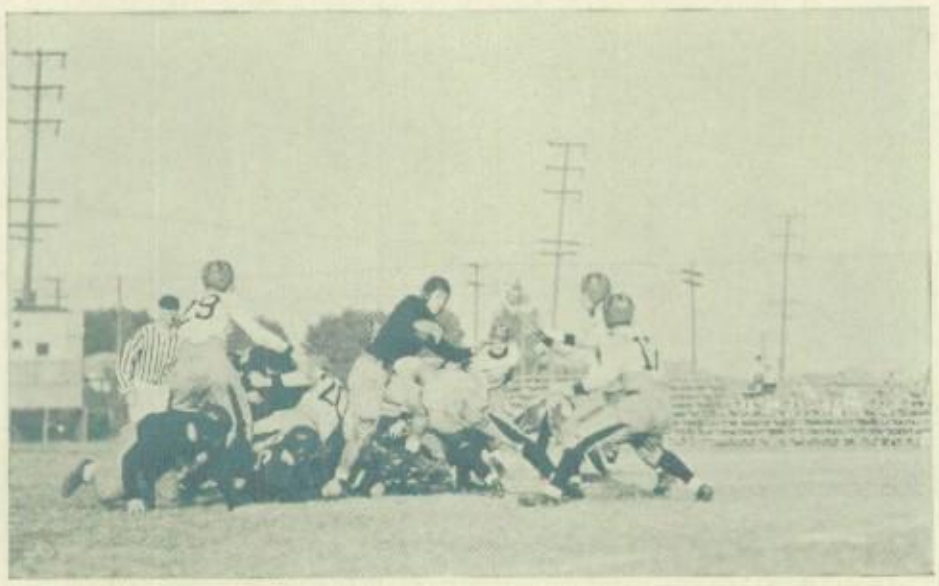

STONER STOPS THE OPPOSITION AT THE LINE OF SCRIMMAGE

VARSITY FOOTBALL

Coach Gaines started off his 1933 football season with four lettermen, and about seventy-five other fellows, the great majority of whom were "green." From the very start of the season, the entire squad lacked those essential factors of a successful gridiron machine—weight and experience.

TAYLOR GETS UNDER WAY BEHIND ROSENBERG, LOYOLA, STUTSMAN, AND STONER

Before the league season opened, Glendale was very fortunate in obtaining as co-coach, Francis Tappaan, once All-American at U. S.C., who was instrumental in teaching the Varsity football aggregation the fundamentals of the game that enabled them to make as good a showing as they did.

Long Beach was the initial league opponent for the Blasters, and Glendale entered the tilt outweighed twenty-five pounds to the man. In the first half of the game, the Dynamen were able to carry the ball to within eight yards of the goal line, gaining the advantage for that half. But their lack of weight showed up when the Jackrabbits retaliated to win, 14-0.

Pasadena won a similar, but much closer, victory over the Blasters, but the ineligibility of Bob Nash, stellar Bulldog end, gave a victory to the Dynamiters. It might be of interest to note that Nash was very highly responsible for Pasadena's points.

Alhambra decidedly outplayed Glendale the following week to the tune of 13-0. Glendale threatened only once when they advanced to the four-yard marker, while the Moors tallied twice in the final canto.

Glendale's annual fracas with Hoover was played at night in the Rose Bowl. A great, last half rally failed to win the contest, and the Tornadoes won, 15-6.

Santa Ana surprised the Nitros and won their game, 14-0. Previous dope pointed to a very close contest, but Glendale was "off-form," and the result was another defeat.

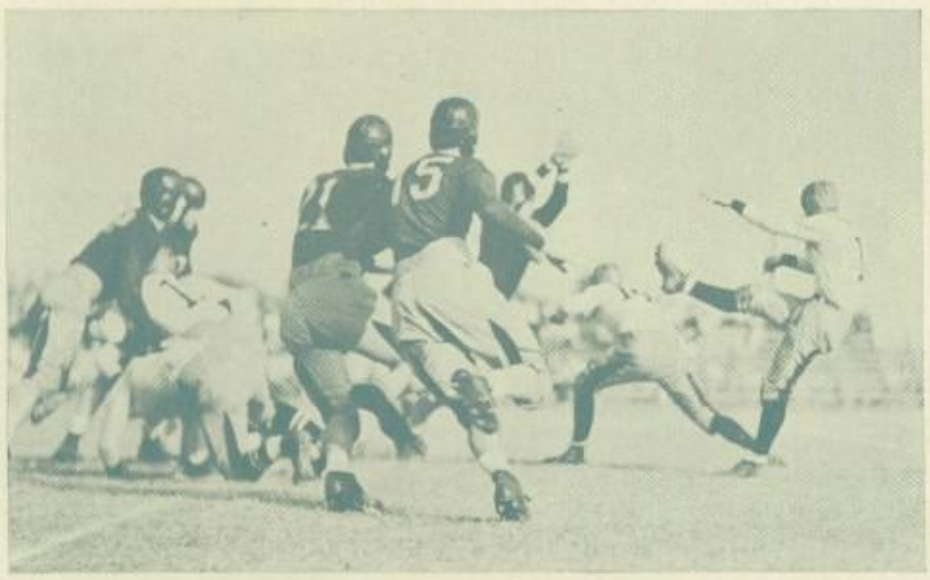

ONE OF STUTSMAN'S QUICK KICKS CONNECTS WITH A MOOR'S CHIN

San Diego, semi-finalists in C.I.F. playoffs, won the last game of the season by a 24-7 score. Glendale put up a stubborn defense against the powerful Hilltoppers, but were unable to stop their tallies.

Bob Stoner, four year letterman, was elected Captain for the season, and Joe Spohrer was elected Captain for the 1934 season. Four lettermen will return for next year's squad.

FOOTBALL SNAPS

VARSITY FOOTBALL

JOE SPOHRER—*End*
Two Years Varsity

BOB STONER—*Fullback*
Four Years Varsity

WARD ALBERT—*Center*
Two Years Varsity

STAN LOYOLA—*Halfback*
One Year Varsity

BUD KELLEY—*End*
Two Years Varsity

"ROSIE" ROSENBERG—*Guard*
One Year Varsity

LAWRENCE STUTSMAN—
Quarterback
One Year Varsity

"REGGIE" JONES—*Guard, Halfback*
One Year Varsity

LETTERMEN

STEVE BRISTOL—*Tackle*
One Year Varsity

EARLE DAVIS—*Quarterback*
One Year Varsity

KAY TAYLOR—*Halfback*
One Year Varsity

BILL MONTGOMERY—*End*
One Year Varsity

ORVILLE GOODMAN—*Halfback*
One Year Varsity

MILT GREENBLATT—*Halfback*
One Year Varsity

CHANDLER LINDSEY—*Manager*

RAY BELNAP—*Tackle*
One Year Varsity

OTHER LETTERMEN:

KERMIT ECKLEBARGER—*Mgr.*

LEONARD WALKER—*Tackle*

CLASS B FOOTBALL

Emerging in a tie for first place from a season outstanding for its tie games, Coach Sperry's Bee Football team for 1933, or "Sperry's Scoreless Wonders" as the group came to be called, was the most successful lightweight aggregation to represent Glendale Hi in some years; despite the numerous draw contests.

The first formal encounter, with South Pasadena, was the first to be played under the new lights. It was in this encounter that the firecrackers first displayed the power that eventually wound them up in first place. Featuring the end runs of Kenny Hyde and the off-tackle plunges of Art Stadler, the locals completely befuddled and conquered the Tigers to the tune of 15 to 0, much to the joy of some 1500 Glendale rooters in the stands.

Practice games were very numerous during this year's season. Coach Sperry believed in giving his boys plenty of experience before the league season opened. The squad opened early with scrcimmages with Muir Tech and Franklin. Before the season had progressed very far, the first string had been chosen; and games began to fall their way. Huntington Park, however, set the Firecrackers back in an unofficial game in which they scored twice.

Glendale engaged Belmont Hi in a practice encounter in which neither team was able to tally. However, first stringers were little used. Just before opening league play, the local outfit played Whittier in another draw contest.

Before entering the league contests, Coach Sperry had picked about sixteen fellows who worked best in combination. These players are to be commended highly for their excellent showing.

CLASS B FOOTBALL LETTERMEN

Standing, left to right: Ted Andrews, Al Brookins, Jack Van Luven, Bill Ferry, Winton Webb, James Hubbard, Ed Hearn, Bill Wilber. *Seated:* Eugene Mink, manager; Kenny Hyde, Larry James, captain; Jack Wells, Bill Goodrich, Art Stadler, James Patterson, Floyd Farrar, Coach George Sperry.

CLASS B FOOTBALL

The first league game was the next on the calendar. It was played with the Long Beach Jackrabbits on the local gridiron, and resulted in a sweeping victory for the locals, 13 to 0. Hyde scored both counters for Glendale, the second of which came after a sensational 81-yard run through the entire Bunny team.

Pasadena and Alhambra tied the Blasters in sloppy, unexciting games. The Firecrackers came within the scoring zone innumerable times, but could not push the ball over.

However, the lighties came out of the fog after these poor showings and trimmed the Santa Ana boys, 12 to 0, the following week. Both scores came as the result of lengthy runs, the first being scored by Ted Andrews after a trot of 65 yards, and the second by Captain Larry James for 40 yards.

Hoover was the next foe, and this contest was another draw, no counting plays being made by either side. Numerous fumbles marked the contest, with the Nitros in another of their slumps.

The play-off for the league championship was the final brawl in which Glendale engaged. This contest, played with Pasadena, was another "goose-egg" fracas, and the right to represent the league in the Southern California playoff was given to the Pasadenians on the basis of more first downs.

Pasadena won the Southern California Championship by trimming Santa Monica, 20 to 0. Not only did the local eleven hold the Bullpups to two scoreless ties, but they outplayed them in the first encounter.

Larry James was elected Captain of the team at the close of the season.

Top Row, left to right: Eugene Mink, Manager; Walter Balderston, manager; Verner Hast, Tony Zuniga, Jack Wells, Herb Burke, Kenny Hyde, Lewis Salmon, Ed Graves, Frank Chase, Karl La Com, Bill Johns, Bob Jenkins. *Middle Row:* Harry Berger, manager; Clyde Cowlin, Clay Kelley, Art Stadler, Willard Little, Vincent Cleeves, Ted Andrews, Don Edmonds, Huberto Madrid, Bud Grainger, Al Brookins, James Hubbard. *Seated:* Bill Ferry, Johnny Rayborn, Bob Gilbert, Ed Hearn, Bob Grosh, Jack Van Luven, Bill Berg, Jim Perry, Tex Farrar, Bill Wilber, Dick Gushman, Pat Patterson, Gene Stebbins.

VARSITY BASKETBALL

COAST LEAGUE CHAMPIONS

◆ LETTERMEN ◆

ALBERT
(*Guard*)

BRISTOL
(*Forward*)

MONTGOMERY
(*Guard*)

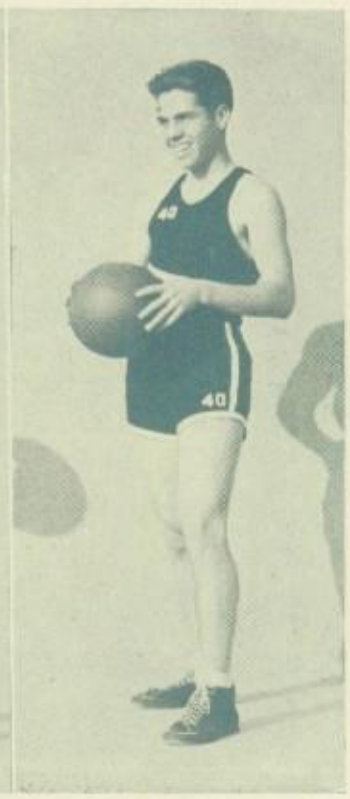

TAYLOR
(*Forward*)

HARRIS
(*Center*)

STUTSMAN
(*Guard*)

SMITH
(*Forward*)

YODER
(*Manager*)

VARSITY BASKETBALL

Glendale High School again stepped into the limelight in Southern California Basketball circles, when they ran off with the 1934 Coast League Championship. In previous years, such men as Foss, Nibley, and Johns helped to bring about Basketball Crowns. But this year matters were different. About fifteen fellows, none of which were outstanding, reported for practice in January; and the season's outlook was pretty grim.

After several weeks had passed, the team won a practice game now and then; and prospects began to brighten.

Hoover, holders of the Southern California Championship, was the first opponent on the Blaster schedule. Malcolm Harris, Jack Taylor, Steve Bristol, Ward Albert, and Lawrence Stutsman took the floor and played the entire fracas with but one substitution. Perfect team work exhibited the fact that Coach "Abe" Elliot had worked hard molding a good basketball quintet from average players. The tilt was very close, with Hoover keeping a small lead until the final quarter, when Harris, Bristol, and Taylor tied the score 23 to 23 as the gun sounded. An overtime period gave a 29 to 25 victory to the Dynamen—Glendale's fourth straight hoop victory over Hoover!

Then the league season rolled around. Pasadena was the initial team on the schedule; and the same team, with Smith and Montgomery as chief substitutes, easily subdued the Bulldogs in both contests by scores of 30 to 18 and 36 to 14. Captain Harris and Taylor were outstanding.

Santa Ana next encountered the powerful Dynamiters, and met with defeat in both battles, 21 to 13 and 24 to 15.

After the first two league games had been completed, the potential strength of the squad had been realized and championship hopes were in view.

COACH
"ABE" ELLIOT

CAPTAIN
MALCOLM HARRIS

CAPTAIN-ELECT
JACK TAYLOR

VARSITY BASKETBALL

Competition became a little tougher when the Hilltoppers from San Diego visited Glendale. Both contests were exceedingly fast and close, and ended with scores of 36 to 32 and 23 to 21. In the first tilt, an overtime period was called in which Stutsman and Albert, guards, sank the winning baskets.

The Dynamen met their only setback of the season with Alhambra. The opener was another overtime game in which Mal Harris, stellar center, sunk the winning basket. The second tilt ended in a 25 to 14 victory for the Moors.

Long Beach and Glendale were tied at this point for first place in the league, each having won seven games and lost one. The opening game at the local court was termed by many as the greatest game ever played in prep basketball. Regulation play left the count at 17 to 17. At the end of the first overtime, the tilt was still deadlocked. Another was called, and a 19 to 19 tie still exsited. In the third overtime, the first squad to score, automatically won. Montgomery, replacing Taylor, who left on fouls, tossed in a difficult angle shot to win the battle.

The second was just as exciting, with the Bombers coming from behind to win the Coast League Championship, 15 to 14.

Malcolm Harris was elected captain of the team, and Jack Taylor was chosen as captain of the coming season.

Because of graduation, the second string was used in the Southern California playoff. South Pasadena beat Glendale in the initial round.

Everyone agreed that the entire success of the squad was attributable to Coach "Abe" Elliot. His team brought, not only the first Varsity Championship of the year, but Glendale's most successful hoop aggregation in many years.

Standing, left to right: Ward Albert, Malcolm Harris, Milan Smith, Steve Bristol, Bill Montgomery. *Seated:* Scott MacDonald, Lawrence Stutsman, Jack Taylor, Bob Scholey, Henry Willey.

CLASS B BASKETBALL

Under the tutelage of Coach Gaines, the Glendale "B" Basketball team managed to grab third place in the Coast League. The team won five games and lost three, two of which were to the powerful Pasadena Bullpups, winners of the Championship.

Hoover was on the calendar as pre-season foes. The Firecrackers traveled to the Northern city and grabbed a close but well-earned victory from the Whirlwinds by a score of 30 to 21 to retain the City Championship.

Pasadena, the initial league opponent, took both contests from the local quintet. Glendale led the first one 23 to 13 at half-time, but let down considerably in the last half to lose 37 to 26. The second encounter was nip-and-tuck all the way with the Bullpups holding a slight lead during the entire fracas.

Santa Ana was easily subdued by the fast Glendale B squad. The opener was won by the locals, 22 to 16, while the second affair ended in a 21 to 9 victory for Glendale.

After drawing a bye in league competition, the Firecrackers tackled the Alhambra Moors and won both contests, 24 to 17 and 28 to 10

Long Beach was the next opponent for the Bombers. Glendale won the opener on the home court by a close 26 to 21 margin. The second, however, was a different story. Glendale had a real "off-day" and lost the match by an 18 to 15 score.

Larry James, who was elected captain of the squad, was one of the outstanding players of the season, as were Bland, Wells, Van Luven, Hubbard, and Oshier. Practically the entire squad will return next year.

Top Row, left to right: Walter Tomlinson, manager; Ralph Stupp, Doug Howell, Windy Mulford, Bruce Oshier, Coach Gaines. *Seated:* Bill Berg, Bob Wilhelm, James Hubbard, Jack Van Luven, Larry James, Jack Wells, Johnny Bland, Dick Grimes, Bill Wilber.

VARSITY TRACK

Coach Russ Cripe, producer of first-class Track squads, sent his Coast League Championship tracksters up against the cream of Southern California's trackmen on May 19, and secured a fifth place in Southern California standings. Before the meet, the Nitros were the favorites to win, but because of the unusually stiff competition, they did not live up to expectations. Jefferson won the meet, while Manual Arts, Muir Tech, and Hoover followed. Fullerton, another favorite, and El Centro tied with the local aggregation.

Delos Thurber won the high jump at 6 ft. 5 7/16 in., while Steve Taggart placed third in the broad jump with a leap of 22 ft. 10¾ in. Hampton Hagood placed fourth in the low hurdles when Kirkpatrick tied the Southern California record in 23.8s. Hagood ran the race in 24.4s.

Competition for the Varisty squad began on February 17, when the local outfit travelled to San Bernardino and entered the Orange Show Relay Carnival. Amassing a total of thirty-eight points, Glendale scored more than twice as many digits as its nearest competitor, to win the event for the third consecutive time.

Delos Thurber broke the Carnival high jump record with a leap of 6 ft, 4½ in. The Blasters won four relays and placed Taggart, Goodrich, Skinner, and Butler in other events.

It was on the third day of March that the local tracksters entered the A.A.U. Relays and were thrown into the limelight when Thurber, who was competing in the college class, high jumped to the unbelievable height of 6 ft. 6 in. Three Relay teams won two first and one fourth place.

As a final practise encounter, the Nitros tackled the Lincoln Bengals, and won, 81 to 22. Glendale won eleven first places.

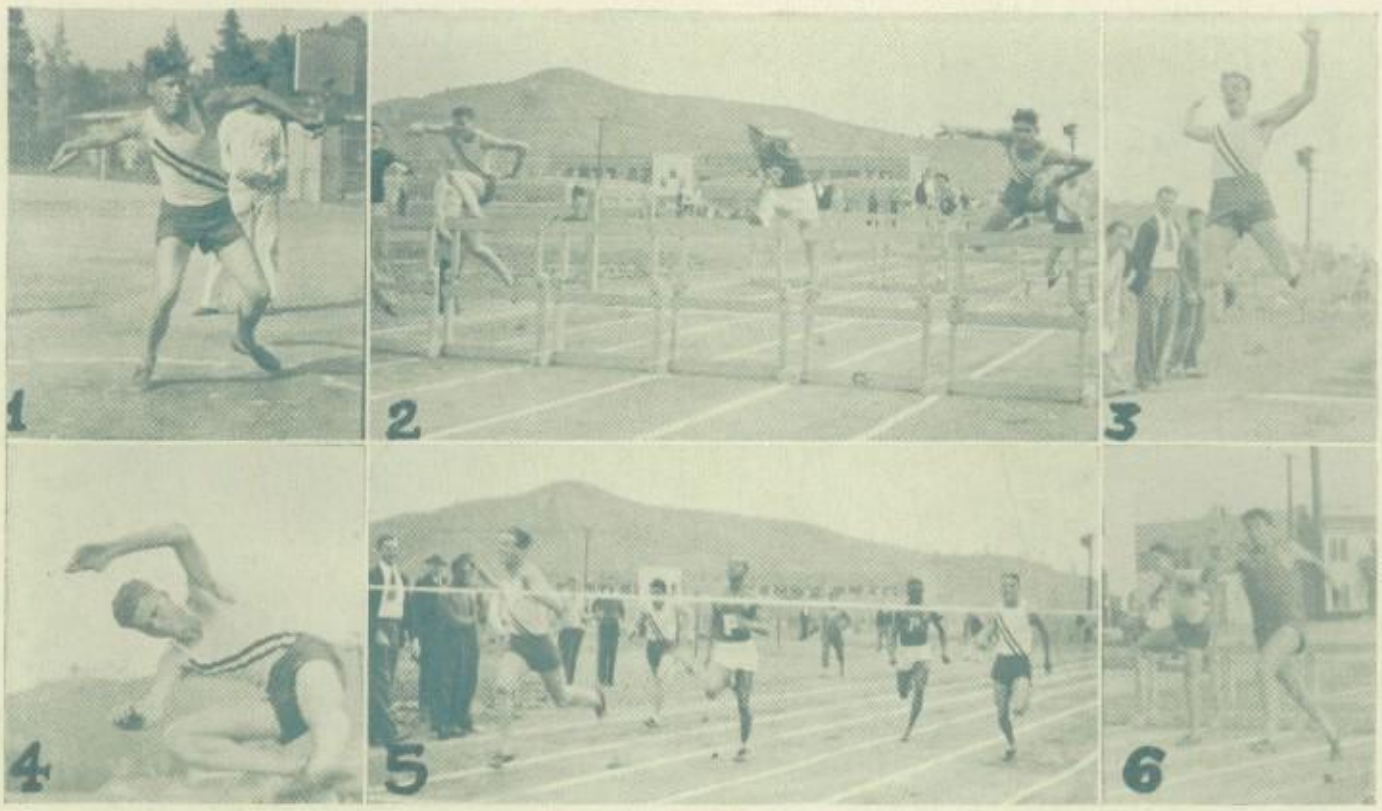

1—Dave Skinner, winning the discus throw from Pasadena with a heave of 116 ft. 9 in. This is one of Skinner's lowest marks. **2**—Thurber, Schwartz of Pasadena, and Chase shown going over the last hurdle. Chase won first, Schwartz second, and Thurber third. **3**—Taggart winning his event in the Long Beach meet with a jump of 22 ft. 9 in. **4**—Thurber, who placed first in the high jump in every meet, is shown jumping at 6 ft. 2 in. **5**—Taggart winning the 100 yard dash from Callier of Pasadena. Goodrich placed third. **6**—Eisman of Long Beach noses out Chase in the low hurdles. Hagood won first by ten yards.

VARSITY TRACK

Long Beach was the first league opponent. Steve Taggart garnered fifteen points for the Blasters by winning both dashes and the broad jump. The latter event was a leap of 22 ft. 9 in. Hampton Hagood turned in the exceptionally fine time of 25 seconds in the low hurdles. The locals won all three places in the 220 and 440 yard dashes. Glendale easily subdued the Beach City by a score of 72½ to 40½.

In the Pasadena meet, an impressive 84 2-3 to 28 1-3 victory was turned in by the local sprinters. The feature of the day was Taggart's victory over Callier, Bulldog star, in the century. Again the local team grabbed eleven first places and a clean sweep in the low hurdles.

Glendale next travelled to Santa Ana and repeated its previous performance by overwhelmingly defeating the Saints, 84½ to 28½. Clean sweeps were scored in the century, furlong, and the mile. Hagood and Taggart were double winners for the locals; the former winning the 100 and low hurdles, the latter taking the 220 and broad jump. Bill Coleman won the discus with a throw of 122 ft. 8 in.

San Diego proved to be the toughest league opponent for the local squad, garnering a total of forty-five points to Glendale's sixty-eight. Taggart again won both dashes, the century in 10 flat. Glendale won nine first places including a throw of 124 ft. 5 in. in the discus by Dave Skinner.

The Dynamiters cinched the Coast League Dual Meet Championship by defeating the Alhambra Moors, 70 to 42, in the final league dual tussle. The Blasters grabbed eight first places and swept the 440 yard dash. Taggart ran the century in 10 seconds and Goodrich jumped 22 ft. 3 in.

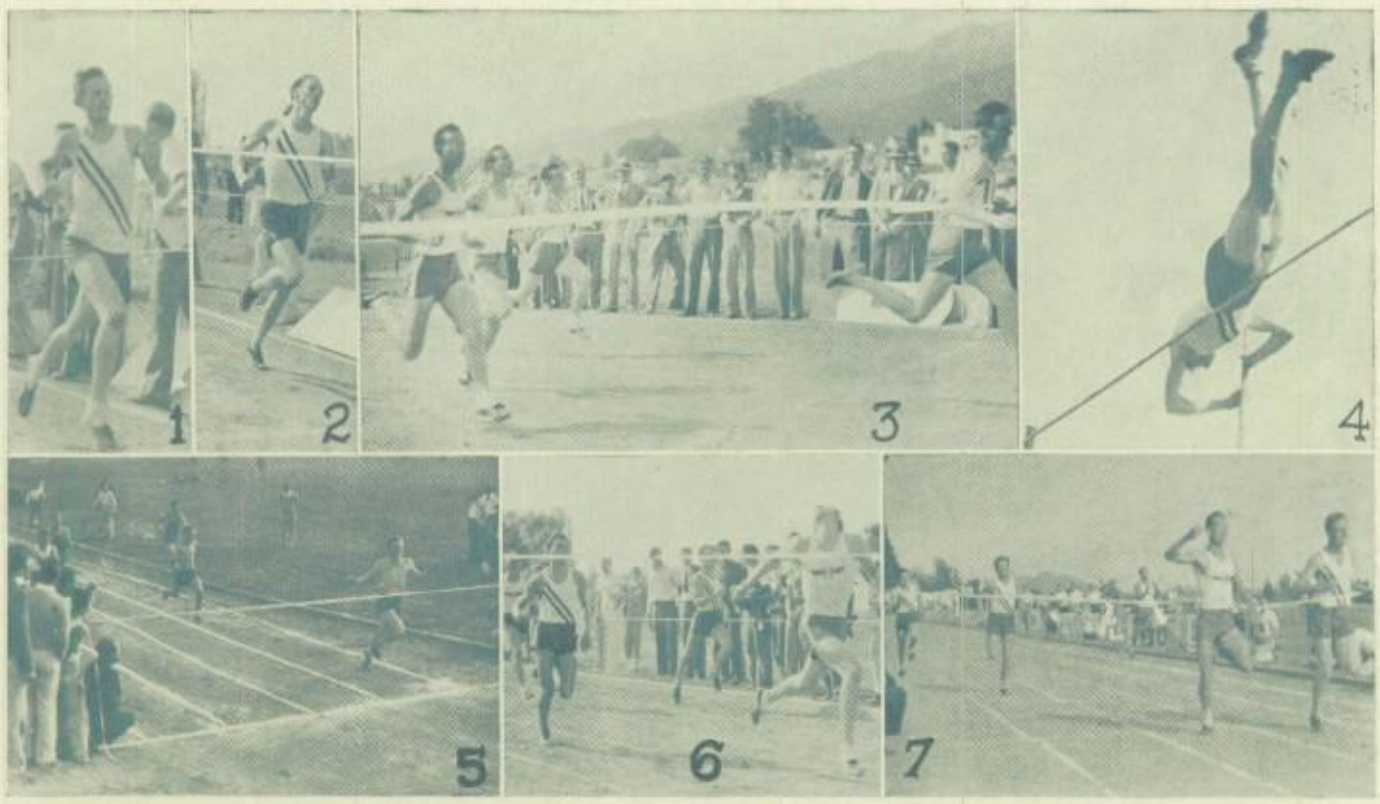

1—Carr winning second place in the mile at the Hoover meet. **2**—Webb winning the half mile at Hoover in 2m 4.2s. **3**—Taggart winning the 100 yard dash from Thompson of Hoover in 10s. Wright was nosed out by Lockwood of Hoover for third. **4**—Jack Beardsley, winner of the Coast League finals, vaulting at 11ft. 6in. **5**—Glendale scores a clean sweep from Long Beach in the 220 yard dash. Taggart, first; Goodrich second; Edmonds, third. **6**—Conn of Hoover beats Banowetz in the 440. Berg placed third. **7**—Taggart winning the 220 in 22s from Thompson of Hoover. Wright placed third.

VARSITY TRACK

Glendale received its sole setback of the season against Hoover. The meet was a close one all the way with the score going into the relay tied at 49½ to 49½. The Dynamen grabbed a substantial lead in this event, but the second man fell before he could pass the baton, and Hoover went on to win the event and the meet. Taggart won the 100 in 10 seconds and the 220 in 22 seconds and took the broad jump with a leap of 22 ft. 8½ in. Thurber, Skinner, Hagood, and Webb also won first places.

On May 5, the Coast League finals were held at Santa Ana, and Glendale easily won the fracas with a total of 54 points. Taggart won the 100 yard dash to keep his Coast League record undefeated. The Nitro trackmen also took a first place in the pole vault with Beardsley, a first place in the broad jump with Taggart, and a first place with the relay team. Thurber set a new record by jumping 6ft. 5½in.

On May 11, the Southern California preliminaries were held, and the local aggregation placed fifth with 19 points. Hoover won the tilt, Fullerton was second, San Diego was third with 20 points, and Muir Tech placed fourth with 19½ digits. Thurber "took it easy" and tied for first in the high jump at 6ft. 2in. Taggart surpassed all of his performances of the year by sailing out 23ft. 4in. in the broad jump to place third. Brookins placed fourth in the pole vault when he vaulted 12ft. Hagood and Butler placed fourth in their events.

Although the Stylus went to press before the California State Meet was held, Glendale, with Thurber, Taggart, and Hagood as representatives, was generally conceded an excellent chance to place "in the money."

Top Row, left to right: Louis Hansen, manager; Bob Broughton, manager; Ray Belnap, Dave Skinner, Bill Coleman, Bill Berg, Bob Kasemeyer, Ray Ide, Delos Thurber. *Middle Row:* Don Edmonds, Allen Eisenhauer, manager; Merle Chase, Joe Morello, Bus Webb, Neil Huse, Leo Silver, "Rosie" Rosenberg, Tom Rice, Jack Van Luven, Al Brookins, Herbert Fagan, Ted Andrews, Coach Russ Cripe. *Seated:* George Wilson, trainer, Rob Wilson, Bob Johnson, Johnny Banowetz, Fred Berg, Steve Taggart, Bill Goodrich, Hampton Hagood, Frank Carr, Bob Ramsey, Cliff Kipers, Jack Beardsley, Louis Salmon, Verne McArthur.

CLASS B TRACK

Coach Russ Cripe, who again undertook the task of coaching the Class B squad, was fairly successful in producing a team that won second place in dual meet competition.

With a large array of prospective tracksters reporting for practice, chances looked good for the squad. After many weeks of practice, they engaged in their first formal meet with Lincoln. The locals won easily by the score of 64 to 31. The outstanding performances were the broad jumps of Burke, Lannom, and Woolstencroft; all three jumping over twenty feet.

Long Beach was the first league foe for the B cinder artists. The meet was very close, and entering the relay, the score was almost tied. But the Long Beach relay team nosed out the Blasters to win the meet.

Glendale next met Pasadena in the only other dual meet of the season. The local aggregation won by the decisive score of 74 to 30. The Blasters showed their strength in the field events by sweeping the high jump, broad jump, and pole vault. Glendale also took first places in the 1320, low hurdles, high hurdles, shot put and the relay.

Hoover caught Glendale on an "off-day," and won that meet by a 67 to 28 score.

The squad won third place in the Coast League finals, being nosed out for second by Pasadena. Santa Ana, Alhambra, and San Diego followed in the order mentioned. Frank Chase won second in the 220 and fourth in the century. Frank Carr placed second in the 1320, while Shaver and Zebal won second and third in the high hurdles. Burke won fourth place in the shot put and broad jump, and La Com took a third in the low hurdles.

Top Row, left to right: Don Cole, Bill Floyd, Bill Wilber, George McRae, Fred Albright, Kenny Panch, Ray Edwards, Sylvester La Chasse. *Middle Row:* Howard Miller, Bill Jones, Frank Chase, Ben Woolstencroft, Herbert Burke, Bud Grainger, Bill Beardsley, Harold Phelps, Walter Penberthy, Coach Russ Cripe. *Seated:* Harold Stauffer, Bill Goodwin, Robert Cluggage, Jim Negley, Stan Seigler, George Gardner, Pat Zebal, Allen Lannom, George Shaver, Art Cruickshank, Karl La Com.

BASEBALL

Glendale High School again produced a very successful Baseball team. Under the supervision of Coach "Stubby" Sperry, the local horsehiders won a well-earned second place in the Coast League.

Numerous practise contests were played before and during the league season. Muir Tech was played five times, and Lincoln was on the schedule several times. Besides the various other teams that offered practise for the locals an Alumni team encountered the Nitros in an informal contest.

Glendale entered the Pomona Baseball Tournament, in which about thirty other schools were entered, and reached the semi-finals. Playing two games in one day proved to be too much for the Dynamen, and they lost the second to San Diego.

San Diego was by far the favorite to win the Coast League Crown, but in the opening round of league play, the Long Beach Jackrabbits tripped the Hillers by a score of 4 to 3.

On the same day Glendale won its initial game from Santa Ana by a score of 8 to 9. This game proved to be closer than was expected. Entering the ninth inning, the locals had a substantial 9 to 5 lead, but a three run rally almost tied the score. Jack Taylor stepped into the box and finished the game without any further scoring.

San Diego visited Glendale the following week and received a severe trouncing. They were the overwhelming favorites, but the steady pitching of Colvin Smith and the excellent playing of the team as a whole gave a 5 to 4 victory to Glendale. Captain Tony Zuniga led hitting honors with three hits out of four trips to the plate. Dillinger, substitute second base-

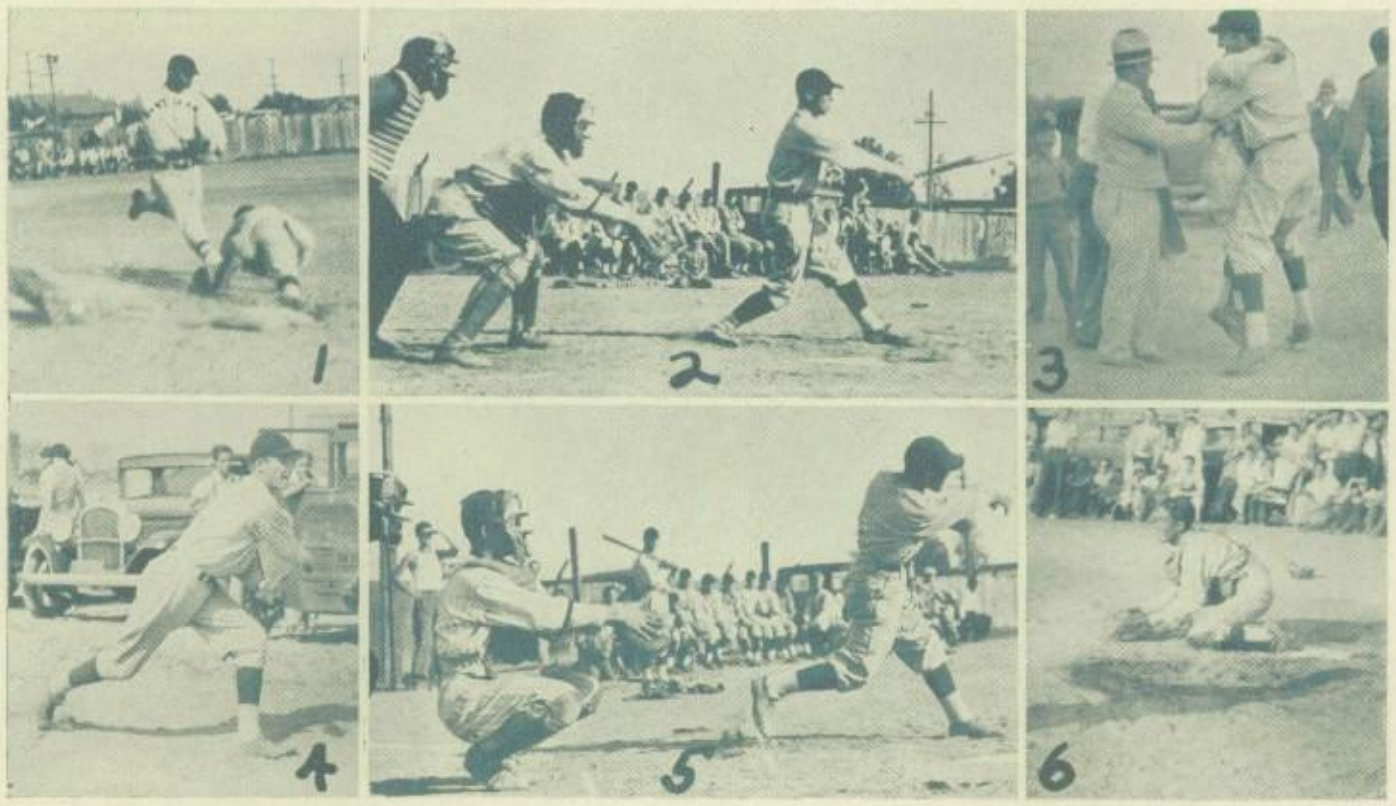

1—Santa Ana's pitcher safe at first when Hyde missed a low one. **2**—Taylor drives in a run against the Saints with his single. **3**—Sperry, Zuniga, and Smith rejoice after beating the Hillers, 5 to 4. **4**—Colvin Smith sees one through! **5**—Zuniga drives in two runs against Santa Ana. **6**—Captain Tony Zuniga waiting at the plate to put out a Hoover man. The ball is in front of his mitt.

BASEBALL

man, hit a double and scored the winning run when Hyde singled. The locals knocked out twelve hits to their opponents seven.

Long Beach was the next rival for the Bombers. The Glendale squad had a real "off-day," and lost the game by an 8 to 0 score.

Pasadena was the next victim for the Dynamiters, and they, too, were defeated, 7 to 2. The Millionaires started the scoring in the first inning, when they collected their only two runs of the game. Kelley, Nitro left-fielder, started the scoring for Glendale in the fifth with a home run. Smith's excellent pitching again allowed but a few scattered hits.

Alhambra was the final league foe for the local outfit. First class pitching by Smith and great team work accounted for a 9 to 6 victory. Several errors were present, but the Blasters had the game in hand for the greater portion of the contest.

Because Hoover would not agree to play on the Golden State diamond, the only other available place, a pasture, was used for the annual fracas. It was Hoover's home field and proved to be a great disadvantage to Glendale. The ground was soft, and the local outfit could not handle itself properly. Colvin Smith pitched the entire game, allowing very few hits, and retiring thirteen men. As the Blasters entered the eighth inning, they had a substantial 7 to 5 lead, but several errors on handling grounders gave Hoover five runs and a 10 to 7 victory. The Blasters started off the ninth inning with two hits, but they were not able to bring them in.

Coach Sperry is to be commended for producing such a successful team from comparatively green material.

Standing, left to right: Coach George Sperry, Bob Jenkins, Jewett Elliott, Elmer Hyde, Jack Thompson, Melvin Thompson, Newell Whittier, Kenny Kier, Jay Conley, Milton Greenblatt, Charles Haney, Kenneth Horner, Harry Powers. *Seated:* "Tex" Farrar, Walter Adams, Bob Dillinger, Harold Butcher, Captain Tony Zuniga, Kenny Hyde, Clay Kelley, Colvin Smith, Ralph Rudy. *On ground:* Louis Cummaro, manager; Elden Lorenzen, Joe Spohrer, Jack Taylor, Huberto Madrid, Ed Karlow, manager.

TENNIS

Too much credit cannot be given Coach Frank Gulick for his excellent coaching and management of Glendale's 1934 Coast League Championship Tennis Team. Mr. Gulick volunteered his services as coach of the tennis squad early in the school year, and his efforts were a main factor in the winning of the League Crown. The squad was very deserving of letters and gold tennis rackets, a concession which has not been made to Glendale's tennis squads during the past few years.

Several schools were on the practice schedule. Fairfax, one of Southern California's finest squads, was tied by the local outfit. John Marshall High School was taken down by the Blasters to the tune of 11 to 0. Glendale Junior College offered little competition for the powerful Nitros when they were defeated 8 to 3.

The first League match played by the team this year was against Santa Ana. Santa Ana, being the weakest team in the entire circuit was what might be called a push-over; the Nitros winning the meet with a score of 10 points to 1.

San Diego was the next stepping stone, but it proved to be a pretty rough one at that. In the first stages of the encounter, it appeared very much as if the hopes of Glendale would be broken. The Dons were leading 4 to 2 and were winning second doubles, which would have been enough to defeat the Dynamiters. Through some trick of fate, however, the second doubles team managed to pull the match out in three sets and consequently save the day. Ackerman, Reddy, Alexander, and Leonetti and Barker were also winners for Glendale.

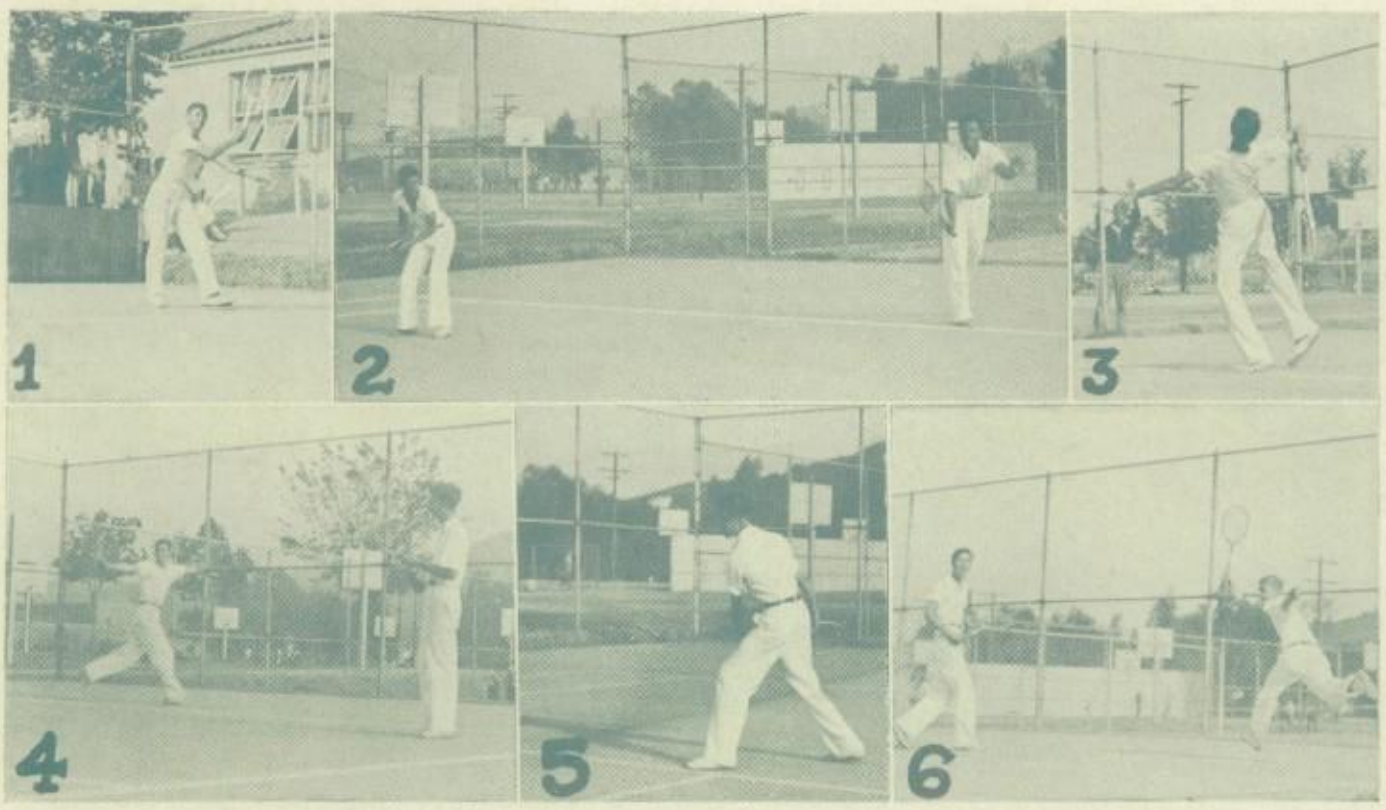

1—Maynard Ackerman, first singles ace, shown in the Alhambra match. **2**—Barker and Leonetti, Glendale first doubles team, playing their opponents from Santa Ana. **3**—Ackerman serves! **4**—Burland completes a backhand shot against San Diego. **5**—Eshom, second singles, shown in his match with San Diego. **6**—Keller returns to Alhambra!

TENNIS

Long Beach proved fairly easy prey to the steady stroking Nitro netters, the latter winning the fracas 8 to 3. The only matches lost by the Glendale group were second singles and third doubles.

Pasadena likewise went down before the onslaught of TNT, winning only two matches which were fourth and fifth singles. This meant a win of 9 to 2 in favor of the Dynamiters. The first singles match went to Ackerman of Glendale to the tune of 6-1, 6-0. Barker and Leonetti won their first doubles engagement 6-0, 6-0. The two matches lost by Glendale were very close, three-set encounters.

Alhambra, suffering an 8 to 3 defeat, was another victim of the powerful Glendale aggregation. This match decided the League Championship, and was won only after some remarkable tennis exhibitions. Leonetti and Barker defeated the hitherto invincible combination of Johnston and Andrews, 6-2, 6-4. Maynard Ackerman easily won his first singles encounter, as did Burland and Keller in their second doubles match. La Rowe and Andrews dropped third doubles only after an exceptionally close score of 8-10, 6-3, 7-5.

Because Hoover had but an eight man team, the locals agreed to play that match according to Hoover's method of scoring; that is, with a total of twenty-five points. For the first time in three years, Glendale won its match from the Northern school by the score of 19 to 6.

First doubles was by far the most outstanding match of the day, Barker and Leonetti winning by the close score of 11-9, 6-4. Bob Leonetti duplicated his performance in the Alhambra encounter by finishing the match with a service ace.

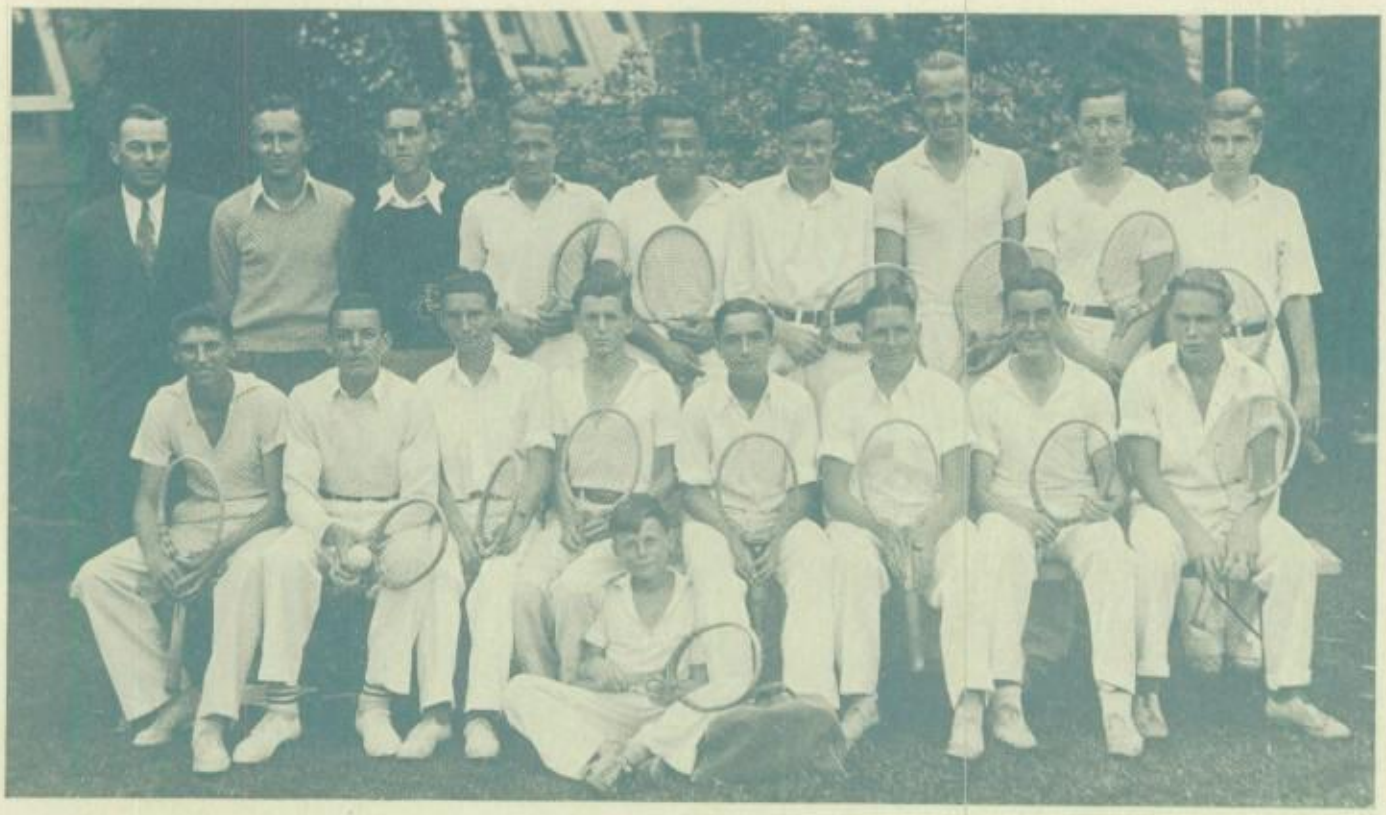

Standing, left to right: Coach Frank Gulick, Paul Eckley, student coach; Bob Naregan, manager; Ed Graves, Bob Leonetti, Bill Andrews, Don Thompson, Max Burland, Sam Keller. *Seated:* Maynard Ackerman, Bill Crickard, Shirl Alexander, Bob Barker, Jack Reddy, Dan Burgoyne, Frank Eshom, Hollis La Rowe. *On Ground:* Ted Schroder, mascot.

CROSS-COUNTRY

Literally running rings around the competition, Glendale High's far-renowned cross-country team came to the fore to smother eight other schools and walk off with the Southern California High School Championship this season at the University of California at Los Angeles.

Captain Don Haskell, distance demon of the local outfit, ran a killing race to finish sixth. Glendale also placed Arnold Larson, seventh; Frank Carr, ninth; Elliott Horton, eleventh; and Vern MacArthur, fourteenth. Norman Yeckley and Herbert Fagan also competed under the Dynamiter colors, but both failed to place.

The Blasters won the meet with forty-seven digits; while Garfield placed second with sixty-three, and Whittier third with eighty-two.

In the Coast League playoff, Glendale easily took second place with a total of forty-six points. San Diego won the meet, taking second, third, fourth, sixth, and seventh. Glendale placed Captain Don Haskell fifth, Horton eighth, Fagan tenth, MacArthur eleventh, Larson twelfth, Yeckley fourteenth, Liggett twentieth, and Rice twenty-third.

Glendale's Cross-Countrymen were very successful in their dual contests also. Other meets in which the Dynamen participated were with Roosevelt, Lincoln, Garfield, and South Pasadena. Because several of the members were unable to attend the Hoover meet, the local outfit dropped that tilt by a very close score.

Thus the Bomber Bunioneers completed another successful season—a period punctuated by victory, and yet studded by defeat—a season that found the Blasters fighting every inch of the way to a brilliant finish.

Top Row, left to right: Coach Russ Cripe, Fred Liggett, Verne MacArthur, Bob Broughton, manager; Allen Eisenhauer, manager. *Seated:* Tom Rice, Elliott Horton, Captain Don Haskell, Arnold Larson, Jack Case. *Other Members:* Norman Yeckley, Frank Carr, Herbert Fagan.

GOLF

Under the direction of Coach Roy Jellison, Glendale produced another successful Golf squad. With Frank Hardison, former Los Angeles County "under 18" champion, as their leader, the members of the squad were able to win six out of the seven dual matches of the year and to place second in the Coast League standings.

Glendale's initial opponent was Muir Tech, and the team showed its strength by downing its first rival by a score of 5 to 0. Hardison, Fellingham, Gilbert, Perry, and Lindsey were the winners.

Glendale Junior College offered a little more competition when they met defeat to the tune of 4 to 1. Hardison easily won the first position by the score of 4 up and 3 to play.

The Blasters nosed out South Pasadena and Alhambra by the score of 3 to 2. A return match with the Moors resulted in a 4 to 1 victory for the Dynamen. Perry and Gilbert won in both encounters.

The local outfit lost its only game to Long Beach, Coast League Champions, by a 3½ to 1½ score. Although Frank Hardison shot a 75, he was defeated by his Beach opponent.

Hoover lost to the Blaster squad in the annual cross-city contest, 3 to 2. Hardison easily won with his brilliant 73, while Fellingham and Lindsey were the other victors. In the Coast League finals, Long Beach won with 833 digits, while Glendale placed second with 849 points. The players could not handle themselves properly on the Santa Ana course, and the result was disastrous to the individual scores. Hardison shot 78 and 84; Fellingham, 89 and 84; Gilbert, 85 and 85; Kier, 84 and 82; Lindsey, 91 and 87.

Standing, left to right: LeRoy Marsh, Coach Roy Jellison, Warren Fellingham, Frank Hardison. *Seated:* Jim Perry, Bob Gilbert, Jack Johnson, Jack Ridley. *Other members:* Bob Lindsey, Kenny Kier, manager.

SPORT

1

2

3

4

5

6

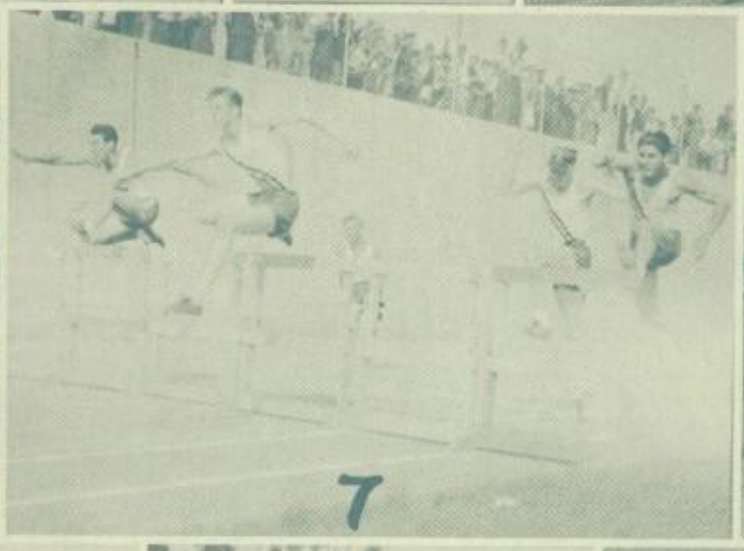
7

8

9

10

11

1—The Glendale line awaits the Moor offense. **2**—Stoner and Bristol of the Dynamiters go after Oliver Day of the Hilltoppers. **3**—Taylor slides into third after knocking out a triple against Hoover. **4**—Silver vaulting at 11ft. **5**—Barker and Leonetti (on this side of net), after winning from Johnston and Andrews of Alhambra. **6**—Glendale's battery—Captain Tony Zuniga and Colvin Smith. **7**—Thurber winning second in the high hurdles against Hoover. Chase lost third by inches. **8**—Skinner wins the shot put from Hoover. **9**—Another "put-out" by Hyde at first base. **10**—Stoner breaks away from the Cavemen. **11**—San Diego's man out at first!

SNAPS

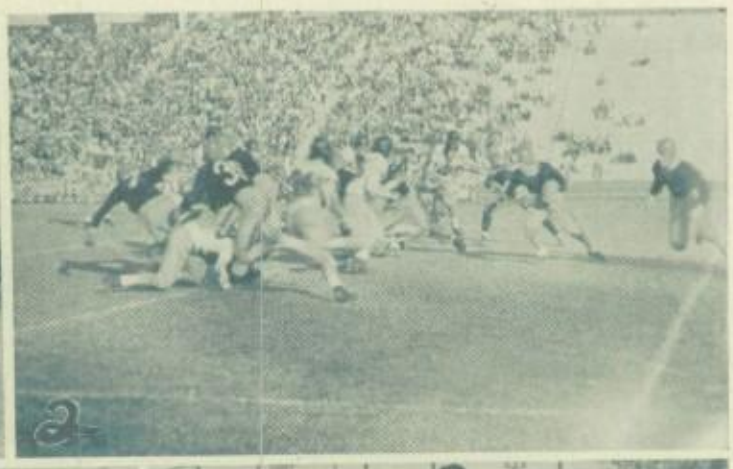

1—Zuniga pounds out a double against the powerful San Diego nine. **2**—Taylor starts through the powerful San Diego forward wall. **3**—Lorenzen scores against Hoover after hitting a three-bagger.. **4**—Silver vaulting at 11ft. **5**—Ackerman easily subdues the San Diego first man! **6**—Another clean sweep for Glendale in the 440 yard dash! Banowetz, first; Berg, second; Kipers, third. **7**—Hagood running in first place to win his event from Hoover. **8**—Skinner wins the discus from Alhambra! **9**—Frank Chase running in second place in the Class B 100 yard dash at Hoover. **10**—Catcher Schmidt of Hoover looks worried as Glendale tallies.

G. A. A. EXECUTIVE BOARD

Dorothy Shomler	*President*	Betty Montgomery
Mary Buell	*Vice-President*	Virginia Pomeroy
Eleanor Clausen	*Secretary*	Romayne Stewart
Betty Montgomery	*Treasurer*	Jane Calvert
Doris Anspach	*President G Club*	Marie Lahfdany
Ellen Tronsier	*President Hiking Club*	Thelma Dobbins
Romayne Stewart	*President Leaders Club*	Ysabel Momsen
Betty Ca Jacob	*President Tennis Club*	Thelma Dobbins
Frances Baker	*Program Chairman*	Betty Kinzer
Lillian Ormesher	*Song Leader*	Velma Ramey
Ysabel Momsen	*Publicity Chairman*	Marie Emmal
Thelma Dobbins	*Friendship Chairman*	Dorothy Ladd
Ruth Lockwood	*Sport Managers*	Nadine Howeth
Mildred Frasher	*Sport Managers*	Martha Hitchcock
Martha Hitchcock	*Sport Managers*	Betty Steiglitz
Irene Storer	*Pianist*	Irene Storer

LEADERS CLUB

First Semester		*Second Semester*
Romayne Stewart	*President*	Ysabel Momsen
	Vice-President	Barbara Hale
Martha Hitchcock	*Secretary-Treasurer*	Frances James

SECRETARIES

First Semester
BERNICE EDLEFTON
JEAN GRAY
LORRAINE GEISSE
MARTHA HITCHCOCK
BETTY KINZER
INEZ LYON
RUTH LOCKWOOD
MARIE LAFHDANY
DOROTHY MARTIN
VIRGINIA POMEROY
DELL ROSS
JANICE WRIGHT
BETTY WELCH
ROMAYNE STEWART
HELEN CRAVEN

Second Semester
RUTH ADDISON
MARGARET ANDERSON
JANE BURTON
MARIALICE BICHEL
THELMA DOBBINS
MARIE EMMAL
BARBARA HALE
ELEANOR HALE
FRANCES JAMES
BETTY KAESEMYER
YSABEL MOMSEN
MURIEL NEWTON
HELEN PHELPS
BETTY STEIGLITZ
DOROTHY SHOMLER
MARY WAGNER
BETTY WELCH

TENNIS CLUB

BETTY CA JACOB - - - - - - - *President* - - - - - - - THELMA DOBBINS
THELMA DOBBINS - - - - - - *Vice-President* - - - - - - YSABEL MOMSEN
HELEN PHELPS - - - - - - - *Secretary* - - - - - - ELEANOR CLAUSEN

First Semester
FRANCES ABBOTT
EDLEEN ALLEN
MARGARET BURT
ELOISE ALLEN
LUANA ALLEN
BETTY CA JACOB
LOUISE COOPER
ROMONA DE BEAN
THELMA DOBBINS
THERESA HELFEND
JEAN HOWARD
SUZAN GORDON
KATHLEEN KOCHER
ALICE MADRID
BETTY MONTGOMERY
LUCILLE MURPHY
YSABEL MOMSEN
JANE PARDON
VIRGINIA POMEROY
HELEN PHELPS
ELIZABETH ROBERTS
LOUISE SAUER
DOROTHY SHOMLER
SHARLE CARPENTER
BARBARA YERBY

Second Semester
GRETCHEN ANTHES
OPAL ANDERBURG
JEANETTE CLARK
FRANCES CLARK
ELEANOR CLAUSEN
HELEN CRAVEN
MARJORIE CUMMINGS
HARRIET EBLE
RUTH LALLY
YNEZ LYON
ELEANOR POWELL
BETTY SHIELDS
FRANCES JAMES
SHIRLEY RICHTER
ROMAYNE STEWART
MAYLA SANDBECK
ELEANOR WELCH
JUNE WELCH
YSABEL MOMSEN
BETTY KINZER
HELEN VESELICH
EVELYN NELSON
PAULINE JENCKS

BASKETBALL

Sophomores

Grace Baker
Jean Barnes
Betty Baumgarten
Phyllis Coe
Floy Elder
Virginia Graham
Barbara Hale
Martha Hitchcock
Ruth Lally
Mary Read
Betty Steigletz
Mary Wagner
Janice Wright

Juniors

Irene Anderson
Marialice Bichel
Fanchon Brown
Jane Calvert
Frances Childers
Ramona De Bean
Carola Gage
Virginia Godwin
Nadine Howeth
Vivian Jackson
Betty Faye Jones
Jacqueline Lamer
Margaret McEvoy
Jessie Stonier

Seniors

Doris Anspach
Frances Baker
Marie Berendsohn
Marie Emmal
Barbara Fox
Eleanor Hale
Hope Harper
Gwen Harper
Virginia Hurd
Hazel James
Betty Kinzer
Ruth Lockwood
Babbette Marks
Velma Ramey
Romayne Stewart

SPEEDBALL

Sophomores

Grace Baker
Helen Dickson
Floy Elder
Irmalaine Haines
Barbara Hale
Martha Hitchcock
Lois Nixon
Dolores Rich
Betty Steigletz
Carolyn Thurber
Mary Wagner

Juniors

Irene Anderson
Fanchon Brown
Jane Calvert
Frances Childers
Betty Clemert
Mae Rae De Long
Carola Gage
Virginia Godwin
Dorothy Ladd
Marie Lahfdany
Jacqueline Lamer
Lucille Mabry
Margaret McEvoy
Claire Merhoff
Mary Read
Jacqueline Shaw
Nadine Howeth

Seniors

Doris Anspach
Frances Baker
Marie Berendsohn
Marie Emmal
Mildred Frasher
Helen Gillan
Dorothy Harris
Virginia Hurd
Mary Russell
Hazel James
Betty Kinzer
Lucy Kordick
Ruth Lockwood
Blanche O'Neill
Lillian Ormisher
Ruth Patterson
Velma Ramey
Romayne Stewart
Ellen Tronsier

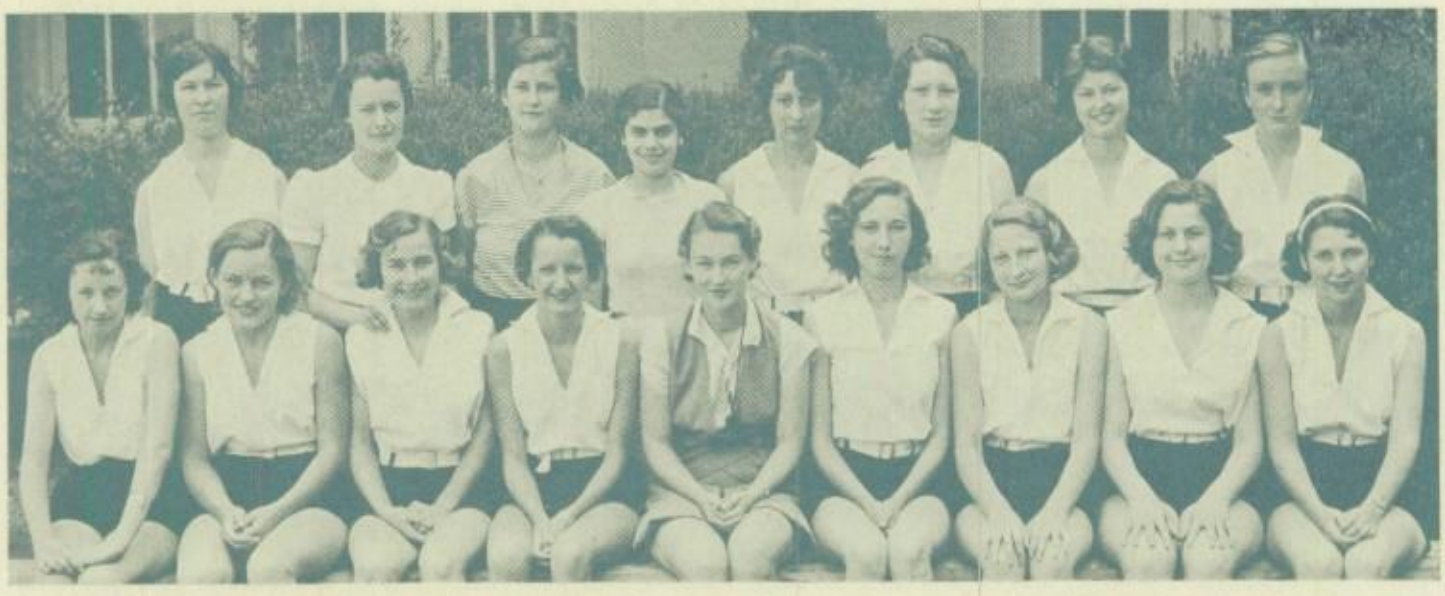

HOCKEY

Doris Anspach
Frances Baker
Jean Barnes
Grace Baber
Jane Calbert
Shirley Ann Cole
Floy Elder
Marie Emmal
Carola Gage
Virginia Godwin
La Verne Gurnee
Martha Glenn
Barbara Hale
Eleanor Hale
Virginia Hurell
Helen Jones
Jacqueline Lamer
Marie Jahfdany
Dorothy Ladd
Ruth Lockwood
Helen Ladd
Helen Libby
Ruth Laley
Martha Hitchcock
Claire Merhoff
Ruth Nicholson
Mary Kay Read
Velma Ramey
May Starkey
Betty Steigitz
Frances Vaughan
Roberta Warrem
Betty Welch
Dot Folbre
Helen Gillan
Margaret McEvoy
Nadine Howeth
Thelma Wilson

VOLLEYBALL

Sophomores

Elaine Cunningham
Floy Elder
Irmaline Haines
Barbara Hale
Roberta Higginbotham
Martha Hitchcock
Lois Nixon
Dolores Rich
Helen Shipley
Betty Steigletz
Mary Wagner
Ruth Von Blocher

Juniors

Margaret Anderberg
Irene Anderson
Fanchon Brown
Jane Calvert
Mary Clough
Carola Gage
Virginia Godwin
Dorothy Ladd
Marie Lahfdany
Jacqueline Lamer
Mae Rae De Long
Margaret McEvoy
Claire Merhoff
Jacqueline Shaw
Claire Stockwell
Marilyn Thompson

Seniors

Frances Baker
Marie Berendsohn
Mary Buell
Marie Emmal
Mildred Frasher
Eleanor Hale
Gwen Hopkins
Virginia Hurd
Hazel James
Lucille Kordick
Ruth Lockwood
Gloria Mencke
Blanche O'Neill
Lillian Ormisher
Ruth Patterson
Velma Ramey
Geraldine Sheppard
Romayne Stewart
Frances Vaughan
Helen Walton

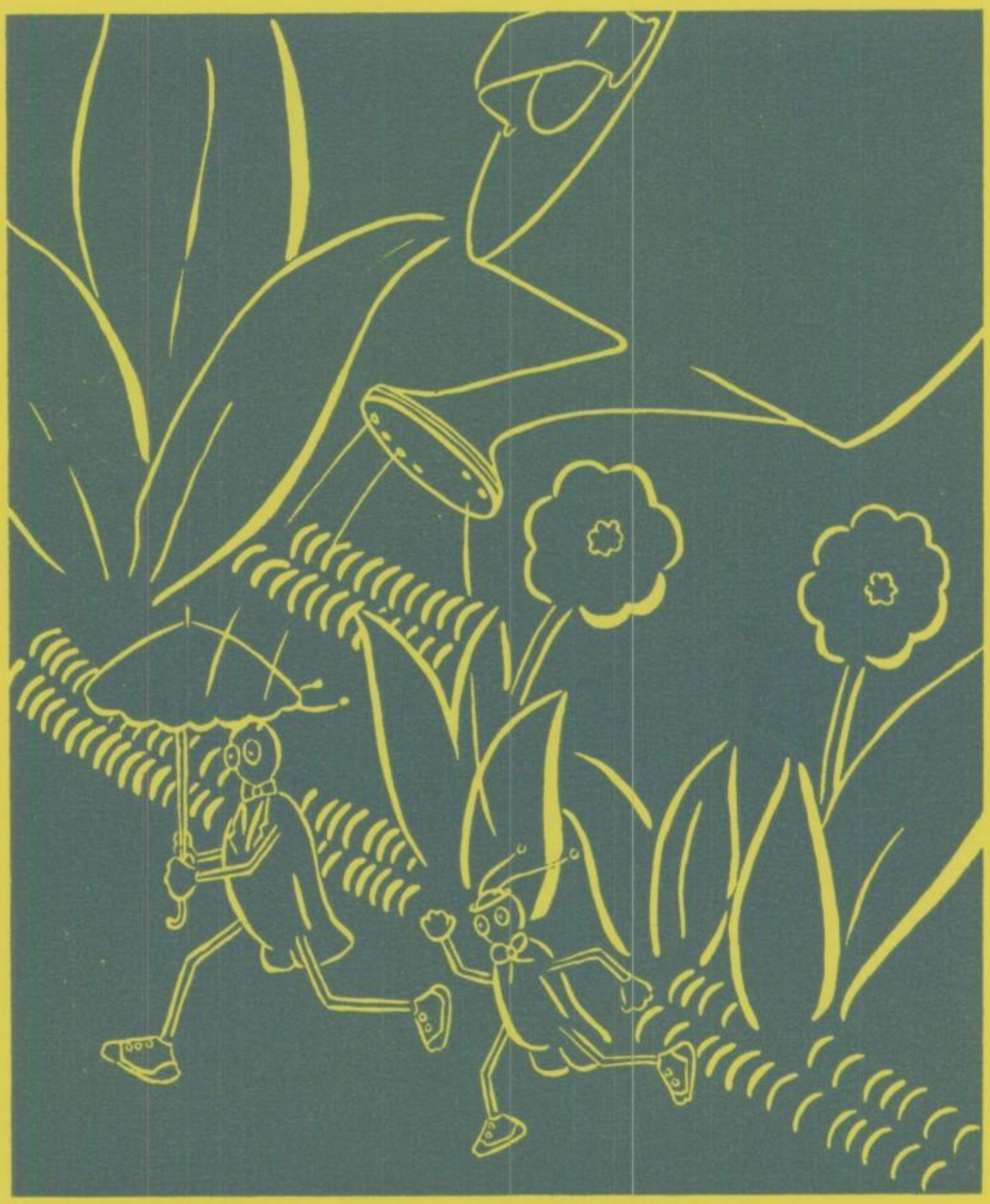

HUMOR

GLENDALE FLORIST

CUT FLOWERS OF QUALITY FOR EVERY OCCASION

OFFICIAL TELEGRAPH FLORIST

128 South Brand Blvd. Phone Douglas 1155

"Butchie": Must I sleep in the dark?

Mama: "Yes.

"Butchie": Oh, then let me say my prayers over again more carefully.

*

I think there is company downstairs.

Why?

I just heard mama laugh at one of papa's jokes.

*

Blanche Woosley: What's good for biting finger nails.

Frances Myers: Sharp teeth.

*

Don Dewar: Once I saved a guy's life but I never got a medal.

Chas. Davis: Explain.

Don Dewar: An inebriate once came home and turned on the hot water to take a bath and he would have been scalded to death only I was janitor and there wasn't any hot water.

*

Ed Hern: How did you come to marry a girl you didn't particularly care for?

Ted Robinson (glaringly): I attribute it to the fact that she wanted me worse than I didn't want her.

Bud Lewis: Say, Uncle, when are you going to play football again?

Rich Uncle: Why, I don't play football. What makes you ask that question?

Buddy: Well, Pop says that when you kick off we're going to get a brand new automobile and a house.

GLENDALE'S original Ballroom Dancing School, catering principally to young people, where refinement and home atmosphere prevail, and correct instruction is followed by sincere effort.

Jules Swart SCHOOL

BALLROOM ~ TAP DANCING

134½ North Maryland

Douglas 791

BATTLIN' HARWOOD SISSIES

BABES

I'LL MATCH YOU

STOOGES SI THURBER

UNIQUE?

BIG SHOT PLATONIC DANIELS JR. NOTHING

CHULA VISTA
SAN DIEGO
TJUANA

ATHLETIC GOODS

SUPPLY YOUR NEEDS IN SPORT AND ATHLETIC EQUIPMENT FROM OUR LARGE STOCK

SPECIAL PRICES TO STUDENTS FOR SCHOOL NEEDS

GOLF CLUBS
TENNIS RACKETS
BASEBALL AND
FOOTBALL EQUIPMENT
GUNS, AMMUNITION

WE RE-STRING TENNIS
RACKETS
PROMPT SERVICE AND
WORK THAT WILL PLEASE
YOU

GLENDALE AGENTS FOR SPALDING AND OTHER
POPULAR MAKES

CORNWELL & KELTY

HARDWARE -- SPORTING GOODS

115 SOUTH BRAND PHONE DOUGLAS 404

PATRONIZE A FORMER STUDENT

Wilshire's

FANCY ICE CREAMS

LOCATED AT BROADWAY AND CENTRAL

DON DENMAN, OWNER

STYLE HEADQUARTERS
Where Young Men
Buy Their Clothes

ED. NISLE

117 South Brand

Doctor (examining life insurance prospect): Do you ever talk in your sleep?

Mr. Adams: No, but I often talk in other people's sleep.

Doctor: But how can that be?

Mr. Adams: I'm a high school teacher.

Bill Crippen: You flappers don't know what needles are for.

Peggy Norris: Well, I do. They're for the phonograph.

*

Hails: Well, after his behavior yesterday, I'll never go fishing with him again as long as I live.

Brownie: Heavens, what did he do?

Hails: Oh, he just fished!

*

Shem: We have a pair of everything on board, haven't we?

Nash: Yes, we have.

Shem: Well, I hope you're right. I can't find my swimming-pants anywhere.

Phone TRinity 6668

EASTERN WHOLESALE GROCERY CO.

Wholesale Grocers

306-308 North Los Angeles St. Los Angeles, Calif.

FRONT- LEFT TO RIGHT- DICK MONTGOMERY, JOHN MCCURDY, FRANK CARR, NORMAN STRAND, BACK- WESLEY ASHTON, CHURCHILL, BILL HARWOOD, THURBER.

CHUCK MORGAN

MARGARET CHASE

VIRGINIA HENDERSON

BOB YODER

MARILYN THOMPSON.

JACK MYERSCOUGH.

JANE AND SID BRIGGS

BILL. GRIMSTEAD

THE LINDSEYS

GEORGE SHAVER

MARTE SHERWOOD

HARRIET GREENLEE

VIRGINIA DEWEY.

BETTY BERG

"ALWAYS AMONG FRIENDS"

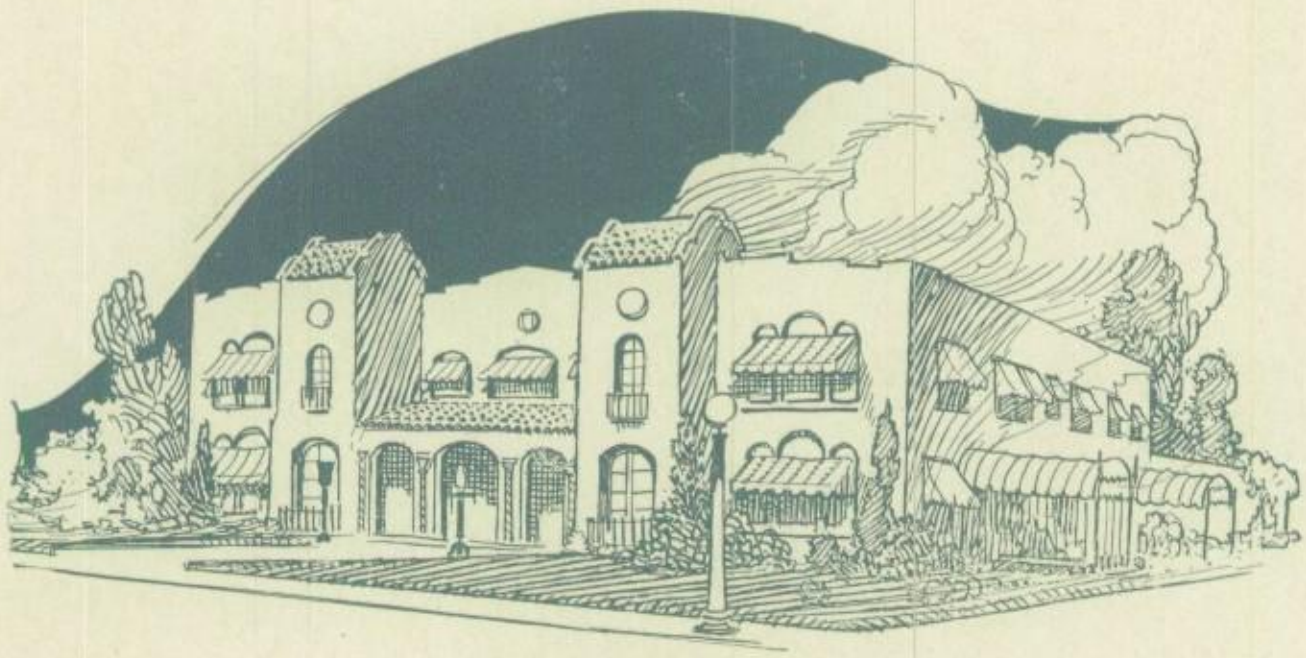

YOU SHOULD FIND IN EVERY CITY AND COMMUNITY

A MEMBER OF THE

NATIONAL SELECTED MORTICIANS

MEMBER BY INVITATION

ONE WHO IS PLEDGED TO RENDER
THE BEST MERCHANDISE AND THE
BEST SERVICE AT MODERATE PRICES

L. G. SCOVERN CO.

MORTICIANS

828 SOUTH BRAND BOULEVARD

Douglas 143—CApitol 8842 GLENDALE, CALIF.

LOCAL MEMBER BY INVITATION

HA-HA! I BROKE IT
CRACK
DUNCE
I WAS FRAMED
YOO HOO-
SILENCE
NO-I AM NOT CLARK GABLE —
WHO WAS ASLEEP ?

GIANT MALTED MILK
10c
TRIPLE-DECK CONES 5c
DANISH MAID
CONFECTIONERY
118 WEST BROADWAY
Do. 9051

ALICE R. JAMES
CIRCULATING LIBRARY
UNUSUAL AND
INEXPENSIVE GIFTS
A BEAUTIFUL LINE OF DISTINCTIVE
AND UNUSUAL GREETING CARDS
316½ N. Brand Blvd. Do. 1822-W

Tourist: About what is the population of this place?

Native: About the post-office.

*

Madeline Corey (to woman in milliner's shop): I see by your advertisement that you have just received two thousand hats from Paris.

Woman: Yes, madam.

Madeline (taking off her hat): Good. I want to try them on.

Waiter: Have you given your order?

Customer: Yes, but please change it to an entreaty.

*

Chandler: That was a close call, old man. Don't you know you always ought to give a woman driver half the road?

Bah: I always try to, as soon as I find out what half she wants.

*

Elva Mae Donahue: I don't know what the young man's intentions are, father. He's been keeping me pretty much in the dark.

*

Warren Fellingham: Well, caddie, how do you like my game?

Caddie: I suppose it's all right, but I still prefer golf.

"A STEP AHEAD"
FOR
BOOKS, FINE STATIONERY
GENERAL SCHOOL SUPPLIES
Woods
BOOKS and OFFICE SUPPLIES~
241 N. Brand Blvd. Doug. 4521

COMPLIMENTS OF
Glendale Laundry and Dry Cleaning Co.
"25 YEARS OF SERVICE
Phones:
Doug. 1630 Bur. 212 CA. 8095 Sun. 1597 Laurel 1360

SATISFACTION

THAT, ABOVE ANYTHING ELSE, IS WHAT YOU DESIRE FROM YOUR NEXT PAIR OF SHOES

SATISFACTION

THAT, ABOVE ANYTHING ELSE, IS WHAT WE SHALL ALWAYS STRIVE TO GIVE OUR CUSTOMERS, AS WE HAVE IN THE PAST

WINKLERS' SHOE STORE

126 NORTH BRAND

Compliments of

WEBB'S MEN'S SHOP

North Brand at Broadway

Home of GOOD CLOTHES

Douglas 6628 CApitol 8189

MURPHY FLORAL & SEED CO.

FLORISTS - SEEDSMEN NURSERYMEN

WESLEY J. KUTZ, Prop.

Phone Douglas 2501

421 N. Brand Blvd. Glendale, Calif.

BLUB

P. - T. A.

"Protects Tomorrow's Americans"

The Glendale High School Parent-Teachers' Association aims to impress on all of the students of the school the friendliness and interest of every member of the association

FINIS